Public Document Pack

LOPMENT MANAGEMENT AGENDA

THURSDAY 26 SEPTEMBER 2019 AT 7.00 PM
DBC COUNCIL CHAMBER - THE FORUM

The Councillors listed below are requested to attend the above meeting, on the day and at the time and place stated, to consider the business set out in this agenda.

Membership

Councillor Guest (Chairman)
Councillor Maddern
Councillor Riddick
Councillor C Wyatt-Lowe (Vice-Chairman)
Councillor Beauchamp
Councillor Durrant
Councillor Oguchi
Councillor McDowell
Councillor Uttley
Councillor Woolner
Councillor Symington

For further information, please contact Corporate and Democratic Support on 01442 228209.

AGENDA

7. ADDENDUM (Pages 2 - 96)

DEVELOPMENT MANAGEMENT COMMITTEE

Thursday 26th Sept 2019 at 7.00 PM

ADDENDUM SHEET

****

Item 5a

4/00931/19/FUL

DEMOLITION OF GARAGES AND THE CONSTRUCTION OF 4 DWELLINGS COMPRISING 1X THREE BEDROOM HOUSE, 1 X ONE BEDROOM FLAT AND 2 X TWO-BEDROOM DWELLINGS AND ASSOCIATED LANDSCAPING AND PARKING AND REMOVAL OF CROSS OVER/ REINSTATEMENT OF THE PEDESTRIAN FOOTPATH TO THE NORTH PART OF THE SITE.

GARAGE SITE, MIDDLEKNIGHTS HILL, HEMEL HEMPSTEAD

Change last part of the description to read:

"**REMOVAL OF THE PEDESTRIAN FOOTPATH TO THE NORTH PART OF THE SITE**"

Recommendation:

As per the published report.

****

Item 5b

4/01378/19/FUL

CHANGE OF USE OF EXISTING BUILDING FROM B1 (OFFICE & LIGHT INDUSTRIAL) TO C, A3 (CAFE) WITH PLAY AREA AND ASSOCIATED CAR PARKING.

DOODLE CABOODLE, UNIT 21, SILK MILL INDUSTRIAL ESTATE, BROOK STREET, TRING, HP23 5EF

Three petitions received on 17th September in favour of retention of café. Copies can be viewed separately in Documents 1, 2 and 3 at the end of the Addendum Sheet.

Petition name	Number of signatures	Document Number
Tenants	46	1
Café customers	270	2
Online	770	3

Amendments to Committee Report:

Para 3.1 – Insert word 'previously' before 'vacant': *'The application comprises a previously vacant ground floor unit'*

Changes to Conditions:

Condition 2

Condition re-worded to read:

The Cafe (A3) use hereby permitted shall operate at all times in accordance with the Revised Odour Management Plan dated August 2019.

Recommendation:

As per the published report.

****

Item 5c

4/01430/19/FUL

DETACHED AGRICULTURAL BARN

LONG LANE FARM, LONG LANE, BOVINGDON, HEMEL HEMPSTEAD, HP3 0NE

Letter from Baker Construction

I have been helping Mr & Mrs Hunt with their barn since the problems with their planning application first started.

Mr & Mrs Hunt initially had a visit from your enforcement team regarding the gable end on the barn, which was due to a mistake on the drawings. I had a meeting with Mr Gibbs, where upon it was decided to put fake cladding on the end wall and a false Dutch hip on the roof, to reduce the impact on the site. We then got new planning permission, and were able to pitch the roof, which was then passed by building control.

The following day I had a phone call from building control/planning, asking if I could please check the ridge height, as it was not to exceed 8.1 metres. I measured the ridge and it is 7.6 metres high, so was below the required height.

Mr & Mrs Hunt then had a visit from your enforcement officer Cora Watson, who re measured the roof with me. We were then told that the roof could not exceed 7.1 metres, which is a big difference from 8.1 metres. The original application that was passed, had a roof height of 8.05 metres.

There then followed another site meeting with Mr Gibbs and Cora Watson, where we re measured the building, along with it's proximity to the boundaries. I understand that the owner of Tamarinda has made a number of complaints regarding the height and positioning of the building. The new building is sited further back from both of the boundaries than the original barn.

The original barn was a large construction of brick with a tin roof, which was partly demolished by a tree falling on it during storms in 2005. The owner of Tamarinda was not living here at this time, so could not have seen the extent of the size and height of the original building.

The three other neighbours between Long Lane Farm and Tamarinda have no problems whatsoever with the building and have written to the council with their approval.

Mr Clarke, the architect, who is no longer dealing with this application, and myself have had a very good working relationship in the building industry for the last 32 years, and have never come across problems like this before.

The building is smaller than the original and lower than the first application that was passed, which had a roof height of 8.05 meters, as opposed to what is currently built at 7.6 metres.

I hope that this can now be approved so that everybody can move on and the building can be completed.

Comment: There has been the comprehensive documented consideration of a new barn at the site through the 3 applications which has included specific reference to to the building's dimensions and location.

Recommendation:

As per the published report.

****

Item 5d

4/01713/19/FUL

DEMOLITION OF DWELLING & CONSTRUCTION OF REPLACEMENT DWELLING INCLUDING REMOVAL OF IDENTIFIED SMALL SCALE TREES
11 BARNCROFT ROAD, BERKHAMSTED, HP4 3NL

Further Consultation Responses

Updated consultee response from DBC Tree Officer (Darren Hemmings) regarding the submission of Tree Protection Plan:

The tree protection plan appears to be suitable and clearly shows all trees are appropriately protected. I have no further objections to the application.

Revised and Additional Plans received.

Amended plans submitted:

Drawing Number	Description	Amendment
2760.05 A	Proposed first floor plan	Juliette balconies replaced with windows.
2760.07 A	Proposed front / rear elevations	Juliette balconies replaced with windows. Cycle storage on front elevation centred.
2760.08 A	Proposed side elevations	Two first floor bedroom windows on north elevation removed.

Additional drawings submitted:

Drawing Number	Description
2760.09	Boundary elevations viewed from 13 Barncroft Road
2760.11	Streetscene View
2760.12	Distances and 25' sight line from No. 13.
2760.13	Shadowing plan for Proposed House in relation to existing trees
2760.14	Site plan with key distances

The above plans are inserted below and are available on the Dacorum Borough Council website:
http://www.dacorum.gov.uk/home/planning-development/planning-applications/search-planning-applications

Drawing No. 2760.05 A: Proposed First Floor:

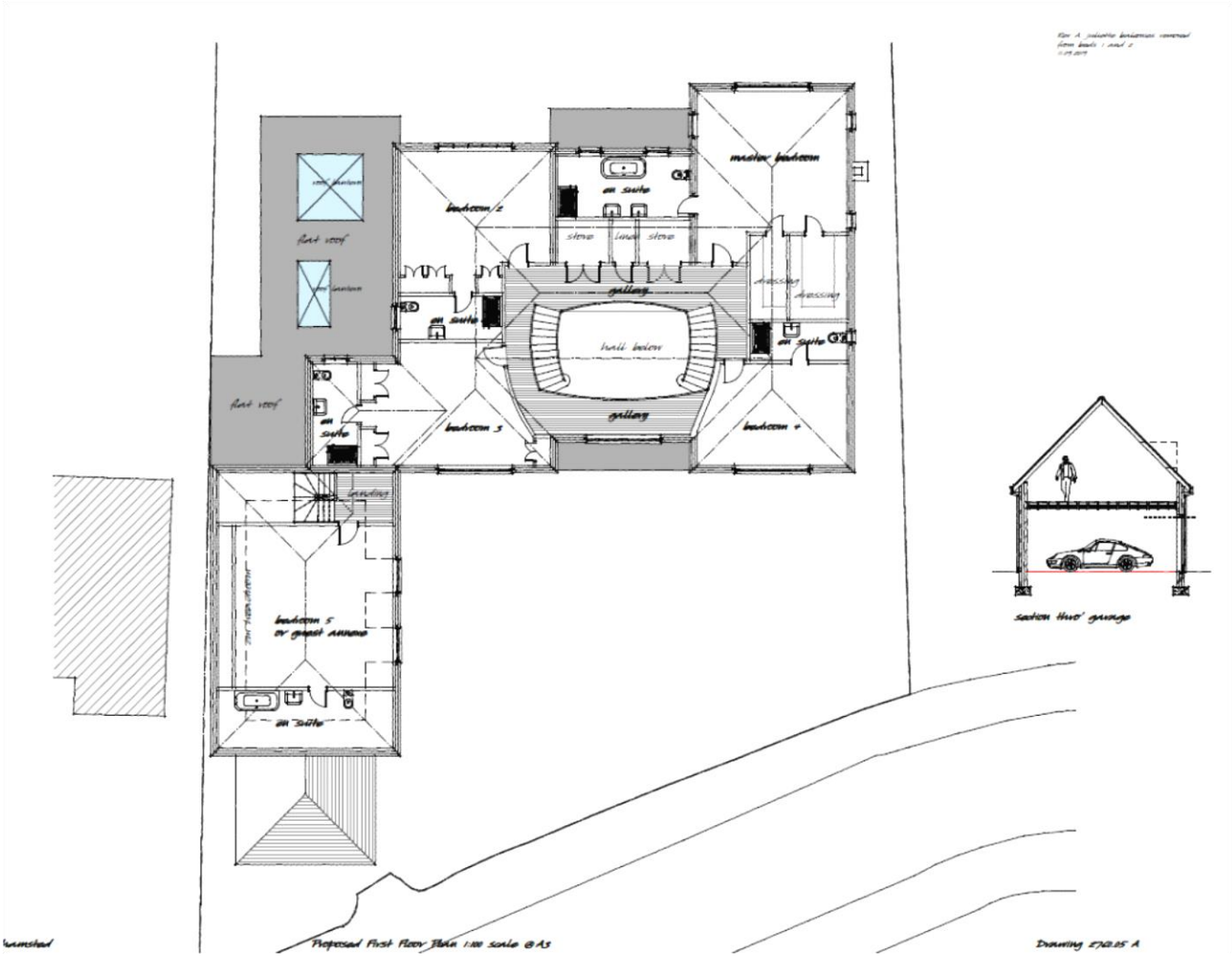

Drawing No. 2760.07 A: Proposed Front / Rear Elevations:

Drawing No 2760 08 A: Proposed Side Elevations:

Drawing No 2760 09: Boundary Elevation from No. 13 Barncroft Road:

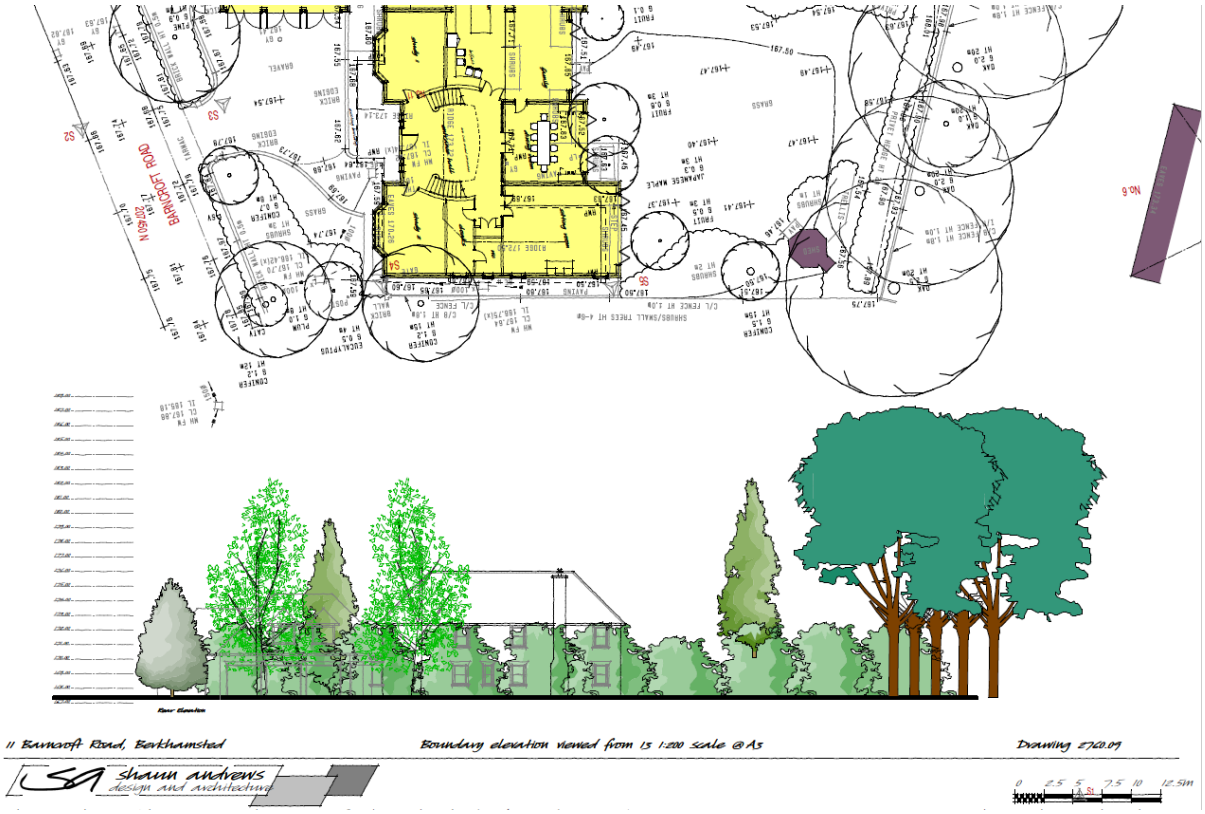

Drawing No. 2760 11: Streetscene View:

Drawing No 2760 12: 25 Degree line from No 13 Barncroft Road:

Drawing No 2760 13: Shadowing Details**:**

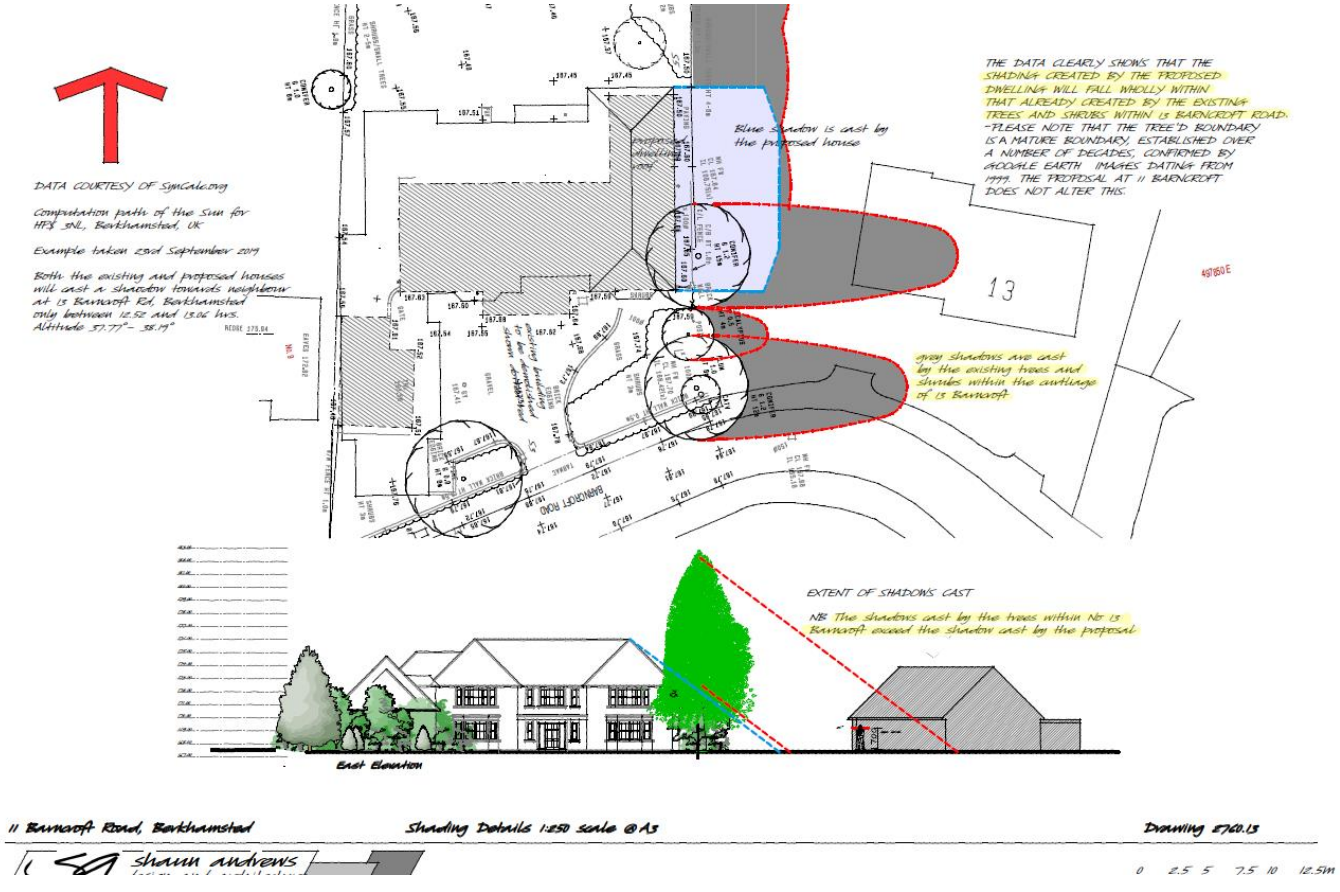

Drawing No 2760 14: Proposed Site Dimensions

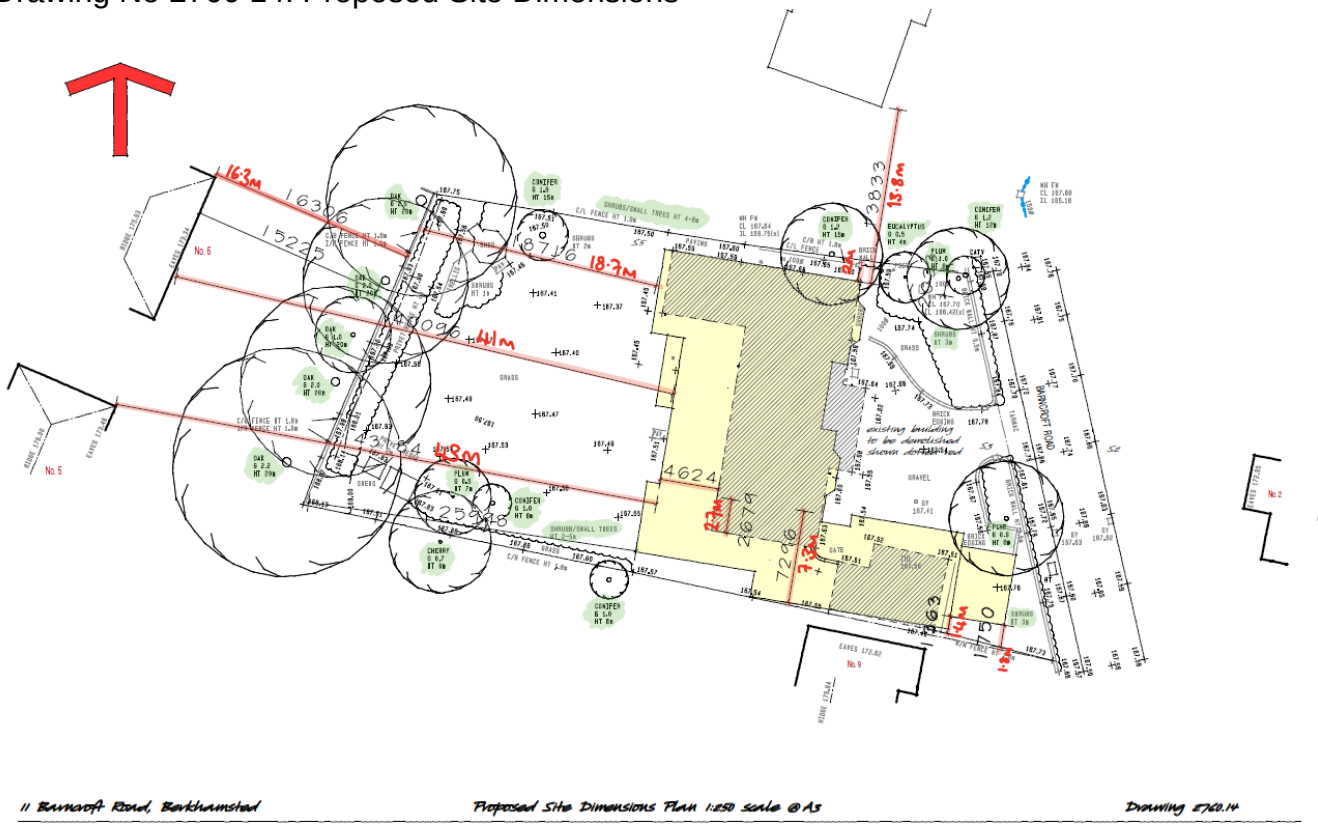

Changes to Conditions

Condition 2 Approved Plans

This has been amended due to revisions and additional plans submitted. The key changes are removal of two first floor bedroom windows in the north elevation, and removal of Juliette balconies on the rear elevation. Updated condition:

The development hereby permitted shall be carried out in accordance with the following approved plans/documents:

2760.03 A
2760.04
2760.05 A
2760.06
2760.07 A
2760.08 A
2760.09
2760.11

Bat Report dated 16/7/19
Arbicorultural Methods Statement (dated 17th July 2019 by Arbtech).
Email regarding materials by Shaun Andrews Design and Architecture dated 23/9/19

Reason: For the avoidance of doubt and in the interests of proper planning.

Condition 3 (Tree Protection)

Condition 3 (Tree Protection Plan) has been amended, due to submission and approval of satisfactory tree protection plan upfront, approved by the council's tree officer.

The tree protection measures described in the approved Arboricultural Methods Statement (dated 17th July 2019 by Arbtech) shall be put in place prior to the commencement of the development hereby permitted and shall be retained throughout the duration of the construction of the development.

Reason: To ensure the protection and retention of existing/remaining protected trees in accordance with saved Policy 99 of the Dacorum Borough Local Plan.

Condition 4 (Materials)
Submission of details of materials upfront has removed the need for a pre-commencement condition. Updated condition as follows:

The development hereby permitted shall be constructed in accordance with the materials specified in the email dated 23rd September by Shaun Andrew Design and Architecture.

Reason: To ensure a satisfactory appearance to the development in accordance with Policy CS12 of the adopted Dacorum Borough Core Strategy.

Condition 5 (Windows)

Following the submission of revised side elevations removing the first floor bedroom windows on the northern elevation, there are only two windows to be obscure-glazed. The windows condition has been revised to read as follows:

The following windows of the dwelling hereby permitted shall be permanently fitted with obscured glazing to a minimum of Level 3 on the Pilkington scale of privacy or equivalent and non-opening unless the parts of the window which can be opened are more than 1.7 metres above the floor of the room in which the window is installed:

- **First floor en-suite bathroom window for bedroom 4 on the north-east elevation.**
- **First floor en-suite window for bedroom 2 on the south-west elevation.**

Reason: In the interests of the residential amenities of the occupants of the adjacent dwellings in accordance with Policy CS12 of the Dacorum Core Strategy 2013.

Agreed external Materials

The materials approved in email dated 23/9/19 are as follows:

Facing Brickwork: "Weathered Original London Stock" from the Imperial Handmade Bricks company https://www.imperialhandmadebricks.co.uk/products/weathered-original-london-stock/ Stretcher bond with a "buttermilk" coloured mortar

Roofing: Natural Slates

Flat roofs: Sarnafil dark grey single-ply membrane

Stone detailing: Pale cream reconstituted stone from the Cotswold and Bath Cast Stone company http://www.cotswoldandbathcaststone.com/cotswell-bath-cast-stone.html

Rainwater goods: Ogee shaped Black Aluminium guttering system from the Aluminium Guttering Company https://www.aluminiumgutteringcompany.co.uk/

Windows and Patio Door: White powder-coated aluminium windows and doors

Entrance and Garage Door: Black powder-coated aluminium doors

Driveway: Brindle coloured brick paviours from Marshalls

Additional Representations

The following representations were received during the second neighbour consultation phase on the amended plans (4 – 18th September):

1)

Updated comment from Berkhamsted Town Council received on 18th September 2019:

The Committee noted the objection from the rear neighbour; however, it was agreed that the distance between the proposed build and the neighbouring boundary exceeds the minimum planning requirement of 23m and so could not be considered as reason for objection. The Committee objected to the proposed scale, bulk and mass of the two-storey right-hand northern flank which would dominate the garden of the neighbouring bungalow, negatively impacting on their amenity, contrary to CS12. The revised drawings do not show the impact onto the neighbouring property.

2)

Additional letter of representation received on 23rd September 2019 by Aitchison Raffety Chartered Town Planning Consultants, on behalf of occupiers of 6 Shootersway Park:

Dear Mr Collier,

I refer to the planning application above and your recent letter (attached) notifying residents of the additional information and amendments, providing a further 14 days for comments.

On behalf of Mr and Mrs Knibb, of 6 Shootersway Park, Berkhamsted, I would like to ***reiterate our OBJECTION*** *to the proposal.*

A copy of our original objection letter is attached to this email for reference. We have reviewed the additional supporting information and note the amendment to the proposed first floor rear facing openings (Juliette balconies replaced with standard height windows). We would like to make clear that the changes to the proposal do not overcome our concerns regarding the overbearing impact of the development or its effect on privacy. The existing bungalow has a modest height and profile and is in no way overbearing on the rear garden and property at 6 Shooterway Park. Furthermore, aside from two high level rooflights, the existing bungalow has no first-floor rear facing windows. Consequently, it does not overlook the garden or property at 6 Shootersway Park.

In contrast, the proposed dwelling would be two storeys in height (over 8.5 metres to the ridge) and would feature five first floor rear facing windows. Furthermore, the rear elevation of the proposed dwelling would be sited significantly closer to the rear garden and property at 6 Shootersway Park. The proposed increase in bulk and mass, and closer proximity of the building, would have an adverse overbearing impact on the rear garden and property of 6 Shootersway Park, and the first-floor rear facing windows would compromise the existing levels of privacy.

As set out in our original objection, we are also concerned about the disproportionate scale and bulk of the proposed triple garage at the front of the property, and the adverse impact this would have on the character and appearance of the street scene. In our view, these concerns are not addressed by the additional information or amendments submitted by the applicant.

It is noted that the previous Officer for this application (Amy Harman) visited 6 Shootersway Park to review the impact of the development on this property. We understand Amy Harman has now left the Council. Consequently, we would also like you to visit 6 Shootersway Park to fully understand the impact of the development and to ensure that a full and proper assessment of the application is made.

Please see full letter of objection in Document 4.

3

Representation received from 9 Barncroft Road on 18/9/19:

As neighbours to the proposed new building, we are concerned with the size and proportion of the new build relative to our property and the lack of privacy and decrease in value we feel this may bring to our home. We wish to object to the size

and proportion of the new build and for this to be moderated so it is more in keeping with the road and other properties on it.

Correction to Para 9.16 of Committee Report:

Para. 9.16: The development is liable for CIL contributions in accordance with Policy CS35 of the Core Strategy.

Recommendation:

As per the published report.

****

Item 5e

4/01534/19/FUL

DEMOLITION OF EXISTING COMMERCIAL/ANCILLARY RESIDENTIAL OUTBUILDING AND CONSTRUCTION OF TWO, ONE AND A HALF STOREY THREE BED SEMI DETACHED DWELLINGS.

WOODLANDS, NOAKE MILL LANE, WATER END, HEMEL HEMPSTEAD, HP1 3BB

Additional Neighbour comments;

I noticed the change of description from “agricultural building” to “commercial and ancillary residential buildings”. Please note that the term “commercial building” is also incorrect as change-of-use status was refused (4/00721/15/LDE) and subsequent appeal dismissed (4/00269/16/ENA and APP/A1910/C/16/3142602).

Please also note that the applicant has been providing contradictory information to the Council. On one hand, to avoid enforcement action, they claim that the outbuilding was only converted into ancillary units for their children. On the other hand, when applying for planning permission, they happily refer to these exact same ancillary units as proper dwellings, as evidenced below:

- Paragraph 3.3 of the Design and Access Statement:“*… the replacement of a building, provided the new building is in the same use …*;”
- Previous planning applications 4/00735/14/FUL and 4/03393/15/FUL: “*Demolition of existing three dwellings…”*

Surely, they cannot have it both ways!

I would also like to query the appropriateness of the development in relation to the main house: can a development be appropriate if it removes basic functions from the main house without proposing any alternatives? If this development went ahead, Woodlands would lose its driveway, approach route to the entrance door and central heating (the LGP tank is currently located where Dwelling B's proposed new garden would be). No alternatives were provided in the application to correct these losses.

My concerns regarding road safety were already highlighted in my letter of 11/07/2019 to HCC Highways. Could you please ensure that a road safety assessment is made for the whole of Noake Mill Lane, and not just the area closest to the proposed development as was carried out for application 4/01519/18/FUL? Regular traffic will have already been increased after the granting of applications 4/00412/19/FUL and 4/03902/15/FUL. Granting further developments in this single-track lane would lead to further additional regular traffic which, in turn, would materially impact the flow of traffic and prejudice road safety.

Regarding the development itself, the applicant is proposing to create two back gardens where the large concrete slab currently sits. A huge amount of concrete would have to be removed and a huge amount of earth brought in to create these new gardens. This very ambitious project is not making the most of the current settings.

Recommendation:

As per the published report.

****

Item 5f

4/00171/19/FUL

DEMOLITION OF EXISTING EQUESTRIAN FACILITIES AND CONSTRUCTION OF ONE FOUR-BEDROOM DWELLING, ONE THREE-BEDROOM HOLIDAY LET, ONE WORKSHOP/BARN/CARPORT BUILDING, WITH ASSOCIATED SOFT LANDSCAPING, HARDSTANDING, AND FENCING.

1 WOODEND COTTAGES, LITTLE WOODEND, MARKYATE, ST ALBANS, AL3 8AX

Further objection received from No.2 Woodend Cottages:

My name is ****. I live with my young family at No 2, Little Woodend, next door to the applicants. We wish to object to this application.

I note it has been recommended for approval and that the officer has kindly chosen to decide how much we will be effected by this application- focusing on the overlooking of our amenities only and not on the noise, traffic, pollution, intrusion and lack of security and privacy a new dwelling and holiday lets will bring not to mention the huge visual impact.

We moved to Little Woodend almost 5 years ago, so we could enjoy the natural, verdant tranquillity of the place. The dynamic of Little Woodend and Grade 2* Hill Farm, just 500 yards away, all mercifully unchanged for almost 300 years.

This all now threatened with a scheme to build two new dwellings where there are currently no dwellings. I will be clear- if the applicants were wanting to extend their cottage- we would NOT have objected- the cottages are small and living space is at a premium. And ditto were there an existing stone or brick built barn ripe for conversion on their land- again we would not have objected.

But to seek to permission for two new build dwellings, upon the demolition of some pre-fabricated stables and lorry bodies- that themselves do not have planning permission and that will dominate and dwarf the existing listed cottages, all with in an AONB is simply inappropriate.

It is contra to the National Planning Policy Framework 2018 Paragraph 79 and meets none of the criterium.

It is contra to Dacorum's' own Core Strategy Policy CS24 stating that 'the Chilterns AONB will be preserved.' CS7 also states there should be no 'significant impact' of development.

It is contra to Dacorum's' own Local plan where the objectives are to 'protect and enhance' Dacorum's' distinctive character and which notes every effort will be made to discourage development. It also asserts that permission may be given for rural buildings to be converted or reused but must be of a 'permanent and substantial construction without major or complete conversion.' I fail to see how this application meets these policies.

Further- this is the sort of scheme better suited to a detached property with no neighbours. Its simply unfair to ask us to accept 100% more traffic, noise and pollution with holiday tenants coming and going, children, dogs etc. We already have enough ambient noise from the busy dog walking paddock the applicants have 250 yards away. It cannot be a surprise that we would object. There are no advantages- only disadvantages. Ask yourselves- how you would feel if you lived where we do?

I note the so-called 'Farm Report' the applicants had commissioned talks of 'sustainability'- presumably the applicants knew if it the place was 'sustainable' or not for them before they bought it, rather than relying on this scheme to make it so. We ourselves have planted trees, laid hedges, installed bat and bird boxes on our 8 acres- all just sound countryside stewardship and surely not to be used as a planning gain.

Should this application be granted- it will in my view, set a very dangerous precedent in this area- that anyone with a stable of outbuilding can get residential planning

permission on selective interpretation of planning law. This inappropriate scheme is undeniably contra to local and national planning policy. It will change this historic part of Hertfordshire for ever on a whim. We hope and trust the right decision will be reached based on these planning policies, to protect us, our home and Little Woodend for the future. Thank you.

Recommendation:

As per the published report.

Document 1

We the undersigned tenants, support the 'Change of Use' application to Dacorum Borough Council for Unit 21, The Silk Mill Business Park, to continue to be used by The Doodle Caboodle Café who provide a valuable service to us, the tenants on site and our customers. We use this facility on a daily / regular basis and without it, we would need to leave site and drive to another catering service provider in Tring Town Centre or further afield:

Business Name	Unit Number	Signature
Russell RD - ABODE2	37+	[redacted]
Luke Thomas	38	
A. Wagner	2	
Brunel	22	
Emma Ashby - VIVID	36a	
Kirsty Yeggey	36a	
SPECTACLE STORES	4	
FRANKLIN FRAMES	4A	
Gayle Hammell	27	
S Wash	28	
SAPPHIRE CLEANING	25A	
AMELIA GEORGE	51	
Your Own Home Care	14a	
J. Holman	18c	
Lightmonkey photography	30	

We the undersigned tenants, support the 'Change of Use' application to Dacorum Borough Council for Unit 21, The Silk Mill Business Park, to continue to be used by The Doodle Caboodle Café who provide a valuable service to us, the tenants on site and our customers. We use this facility on a daily / regular basis and without it, we would need to leave site and drive to another catering service provider in Tring Town Centre or further afield:

Business Name	Unit Number	Signature
[illegible]	17	[redacted]
Physique Fitness	50	
Physique Fitness	50	
Contractor Umbrella	12	
Contractor Umbrella	12	
Dolan Accountancy	36	
LLOYD GOODSMITH	16	
[illegible]	12	
[illegible]	15	
DOLAN ACCOUNTANCY	36	
CONTRACTOR UMBRELLA	12	
HOAD & MARE	35	
MOO BOUTIQUE DANIA ALZAPIEDI	18a	
~~Kate~~ Nightingale Photography	30	
Herts Service	~~2~~ 16	

We the undersigned tenants, support the 'Change of Use' application to Dacorum Borough Council for Unit 21, The Silk Mill Business Park, to continue to be used by The Doodle Caboodle Café who provide a valuable service to us, the tenants on site and our customers. We use this facility on a daily / regular basis and without it, we would need to leave site and drive to another catering service provider in Tring Town Centre or further afield:

Business Name	Unit Number	Signature
NOBA EVENT WIFI	41	[redacted]
Jorden Elizabeth	1	
Karen Bunker	12	
Noba Event WIFI	41	
Denise Deacon	35+35	
[illegible]	[illegible]	
D.G. ELECTRONICS	5	
Tring motor clutch CTR	48	
NEWSTYLE WINDOWS	46	
PHOENIX FRAMES	44	
AOT-IC.	9	
ABODE 2		
Tring TV.	42	
Tring Assoc.	10	
WLM-LABS	19	

We the undersigned tenants, support the 'Change of Use' application to Dacorum Borough Council for Unit 21, The Silk Mill Business Park, to continue to be used by The Doodle Caboodle Café who provide a valuable service to us, the tenants on site and our customers. We use this facility on a daily / regular basis and without it, we would need to leave site and drive to another catering service provider in Tring Town Centre or further afield:

Business Name	**Unit Number**	**Signature**

We the undersigned tenants, support the 'Change of Use' application to Dacorum Borough Council for Unit 21, The Silk Mill Business Park, to continue to be used by The Doodle Caboodle Café who provide a valuable service to us, the tenants on site and our customers. We use this facility on a daily / regular basis and without it, we would need to leave site and drive to another catering service provider in Tring Town Centre or further afield:

Business Name	**Unit Number**	**Signature**

We the undersigned tenants, support the 'Change of Use' application to Dacorum Borough Council for Unit 21, The Silk Mill Business Park, to continue to be used by The Doodle Caboodle Café who provide a valuable service to us, the tenants on site and our customers. We use this facility on a daily / regular basis and without it, we would need to leave site and drive to another catering service provider in Tring Town Centre or further afield:

Business Name	Unit Number	Signature
P.A.B. FIXINGS	29	[redacted]

Document 2

We the undersigned, support the application to Dacorum Borough Council for Unit 21, The Silk Mill Business Park, Brook Street, Tring, Herts, HP23 5EF to continue to be used by The Doodle Caboodle Café & Play:

Name	Town / Village of Residence	Comments
[redacted]	Tring	
[redacted]	Tring	
[redacted]	Tring.	
[redacted]	Berkhamsted	
[redacted]	Tring	We walk!
[redacted]	TRING	We walk too!
[redacted]	Tring	Not easy to walk on the Pavements here, especially with a pram, Pavement are Poor quality.
[redacted]	Stone	Made a trip here especially. Really enjoyed having a cup of tea whilst little one enjoyed playing
[redacted]	Stone, Aylesbury	" " " "
[redacted]	Aylesbury.	
[redacted]	Berkhamsted.	We love it here! It is a total life saver for families with young children x great venue for parties.
[redacted]	Beaconsfield	Our grandchildren love to come here for everything fun !!!
[redacted]	Milton Keynes	An important facility for young families

We the undersigned, support the application to Dacorum Borough Council for Unit 21, The Silk Mill Business Park, Brook Street, Tring, Herts, HP23 5EF to continue to be used by The Doodle Caboodle Café & Play:

Name	Town / Village of Residence	Comments
[redacted]	TRING	ESSENTIAL FACILITY 2 CHILDREN LOVE IT!
[redacted]	Berkhamsted	Lovely play place - essential for the area!
[redacted]	Hemel Hempstead	Perfect for small children small enough not to worry but friendly and safe - would be a real loss
[redacted]	Tring	The cafe is not a draw, it's a benefit of visiting the other businesses. Essential to keep.
[redacted]	Tring	The coffee is a fantastic contribute to community and they get home parents
[redacted]	Tring	I come regularly with my son and have done for 3 years. I also work on the site and use the cafe regularly for lunch and coffee. Would be such a shame if the little gold mine where to close!!! I walk there so never had a problem with parking. The issues here are not cafe related. Closing will not solve it, Cafe is Awesome
[redacted]	Wiggington	
[redacted]	Kings Langley	Lovely place, certainly needed in the area
[redacted]	Dunstable	Please don't close! Great facility for younger children.
[redacted]	Tring.	Child loves it there!
[redacted]	DUNSTABLE	LOVELY PLACE FOR THE CHILDREN.
[redacted]	Dunstable	good place for the little ones.

We the undersigned, support the application to Dacorum Borough Council for Unit 21, The Silk Mill Business Park, Brook Street, Tring, Herts, HP23 5EF to continue to be used by The Doodle Caboodle Café & Play:

Name	Town / Village of Residence	Comments
[redacted]	TRING	Doodle Caboodle is an integral part of Tring and vital for local people with young children.
[redacted]	Tring	Doodle Caboodle has been amazing for us, we walk here all the time!!
[redacted]	Berkhamsted	Amazing venue + vital for young children's development
[redacted]	Berkamsted	Lovely environment for children & adults. Must be kept!
[redacted]	BERKHAMSTED	Amazing local business that is important to the community.
[redacted]	ASHRIDGE	GREAT FOR ALL,
[redacted]	PITSTONE	Nothing like it locally that we can visit (non-driver)
[redacted]	TRING.	THIS IS A GREAT PLACE TO BRING THE GRANDCHILDREN.
[redacted]	Berkhamsted	There is nothing else like this locally, its vital to residents and tenants of silk mill.
[redacted]	Wigginton / Tring	This is an amazing place we come here a lot as nothing similar around!!!
[redacted]	WATFORD	GOOD FOR LOCAL PEOPLE BUT FAR FOR TRING
[redacted]	PITSTONE	We love doodle! Our weekly visit! So good for Tring to have this place.
[redacted]	PITSTONE	Such a great place. We love visiting.

We the undersigned, support the application to Dacorum Borough Council for Unit 21, The Silk Mill Business Park, Brook Street, Tring, Herts, HP23 5EF to continue to be used by The Doodle Caboodle Café & Play:

Name	Town / Village of Residence	Comments
[redacted]	Aylesbury Berryfields.	Amazing cake & treat Soft play - a little Gem.
[redacted]	Aylesbury	"
[redacted]	Aylesbury.	Lovely place to have a cup of tea & children play.
[redacted]	Aylesbury.	lovely to have a coffee while Kids Play.
[redacted]	Leighton Buzzard	Great Service & to community. Never had a problem parking.
[redacted]	Leighton Buzzard	Such a fantastic idea for adults & children. We often bring our grandchildren here.
[redacted]	Tring	Not enough facilities like this for young families. Keep it open.
[redacted]	Tring	ok always stock. This Lovely cafe has been a lifeline for us.
[redacted]	Tring	The council should support small businesses.
[redacted]	Aston Clinton	Best family cafe around. Should be supported.
[redacted]	CHEDDINGTON	GREAT FACILITY TO HAVE ON SITE WHEN WAITING FOR MOT.
[redacted]	TRING	Amazing + safe family cafe. Great place to come with small children Should be supported by council.
[redacted]	AYLESBURY.	LOVELY LITTLE CAFE WITH TODDLER PLAY AREA

We the undersigned, support the application to Dacorum Borough Council for Unit 21, The Silk Mill Business Park, Brook Street, Tring, Herts, HP23 5EF to continue to be used by The Doodle Caboodle Café & Play:

Name	Town / Village of Residence	Comments
[redacted]	TRING	Wonderful place for kids - superb!
[redacted]	TRING	The mainstay of my Fridays! - amazing facility
[redacted]	TRING	Keep it open!
[redacted]	BERKHAMPSTED	SUCH A GREAT VENUE - KEEP IT!
[redacted]	PITSTONE	A safe haven for our kids to play - Amazing
[redacted]	PITSTONE	Very impressed. Great team and lovely venue
[redacted]	PITSTONE	Please keep open - we need a cafe like this in the area
[redacted]	TRING	THE COUNCIL SHOULD TAKE NOTICE OF THE AMOUNT OF SUPPORT. GREAT VENUE
[redacted]	Aston Clinton	Amazing place. don't know what we'd do without it.
[redacted]	Aston Clinton	Invaluable asset to the town and area, safe & great service.
[redacted]	Bourgton	We love it! ☺
[redacted]	Hemel.	Great soft play xx
[redacted]	TRING.	great for our community
[redacted]	TRING	Fab venue & coffee!

We the undersigned, support the application to Dacorum Borough Council for Unit 21, The Silk Mill Business Park, Brook Street, Tring, Herts, HP23 5EF to continue to be used by The Doodle Caboodle Café & Play:

Name	Town / Village of Residence	Comments
[redacted]	TRING	Lovely place, we come here often. :)
[redacted]	Tring	Perfect soft play
[redacted]	Tring	Perfect for coffee + play We can walk here!
[redacted]	AYLESBURY	BRILLIANT FOR ADULTS TO RELAX & CHILDREN TO PLAY
[redacted]	Aylesbury	Lovely place for coffee & play!
[redacted]	Milton Keynes	Lovely place for parents.
[redacted]	Milton Keynes	Lovely for Coffee and Cake :)
[redacted]	Milton Keynes	Excellent Place, good food, good for kids
[redacted]	WIGGINTON	Good to have this facility for children in Tring.
[redacted]	AYLESBURY.	CHILDREN WILL BE LOSING OUT. ONCE AGAIN.
[redacted]	AYLESBURY	DITTO.
[redacted]	Stoke Bardolph Nottingham	Travelled from Nottingham & this is an ideal place to meet with family & friends.
[redacted]	Stoke Bardolph Nottingham	Perfect Place to meet with Buckinghamshire based people

We the undersigned, support the application to Dacorum Borough Council for Unit 21, The Silk Mill Business Park, Brook Street, Tring, Herts, HP23 5EF to continue to be used by The Doodle Caboodle Café & Play:

Name	Town / Village of Residence	Comments
[redacted]	Pitsone	Love the cafe
[redacted]	Berkhamsted	Keep it open!
[redacted]	BARNHAM	Lovely place, keep it open!
[redacted]	ASTON CLINTON	DO NOT CLOSE THIS WONDERFUL PLACE!
[redacted]	Berkhamsted	A valuable family resource.
[redacted]	Berkhamsted.	often come with family. Valuable resource for young families
[redacted]	Leighton Buzzard	Amazing little cafe - such an asset to the town!
[redacted]	Berkhamsted	Fantastic family. lovely place for families to relax
[redacted]	Pershore, WORS. WR10 1NE	Always come here with grandchildren when we are here. Great cafe.
[redacted]	Wendover	We love it here, my 3 year old really enjoys the soft play
[redacted]	Aldbury	Great place & so nice to have somewhere safe for little to play.
[redacted]	Ashley Green.	Fantastic place for kids - they need them!
[redacted]	Homer Hempstead	A really lovely cafe esp. for children - should be more like this.

We the undersigned, support the application to Dacorum Borough Council for Unit 21, The Silk Mill Business Park, Brook Street, Tring, Herts, HP23 5EF to continue to be used by The Doodle Caboodle Café & Play:

Name	Town / Village of Residence	Comments
[redacted]	Amersham	My Grandaughter loves it here
[redacted]	Amersham	My Grandaughter loves it Please dont close down
[redacted]	Thornton	a great place to make friends.
[redacted]	Milton Keynes	me and my friends love coming here
[redacted]	Milton Keynes	so much fun and wonderful people.
[redacted]	Devon →sidmouth	My friends and I come here for catchups, would be missed greatly
[redacted]	Milton Keynes	It would be a great loss to see you close.
[redacted]	Milton Keynes	We love visiting. No problem parking on site
[redacted]	STOKE MANDEVILLE	LOVELY SET UP. VERY CONVENIENT TO WATCH CHILDREN
[redacted]	Aylesbury	Very cosy & welcoming!
[redacted]	Leighton Buzzard	Lovely place for Kids. Love it here.
[redacted]	Leighton Buzzard	My daughter loves it. Great place.

We the undersigned, support the application to Dacorum Borough Council for Unit 21, The Silk Mill Business Park, Brook Street, Tring, Herts, HP23 5EF to continue to be used by The Doodle Caboodle Café & Play:

Name	Town / Village of Resldence	Comments
[redacted]	WENDOVER	I've only just found this great place - DO NOT CLOSE!!
[redacted]	TRING	FANTASTIC PLACE Full of lovely People
[redacted]	TRING	LOVE THIS PLACE - PLEASE DON'T CLOSE.
[redacted]	TRING / NEW MILL	love meeting other mums here. my daughter loves it too
[redacted]	LEIGHTON	Always friendly & nice to meet other parents. Good social meeting point.
[redacted]	TRING	Please DO Not SHUT THIS You will Dissapoint So Many Kids
[redacted]	Tring	Please Don't Close
[redacted]	Tring	Do not Close !
[redacted]	Tring	Do not close. No other place to go with children.
[redacted]	Tring	a very useful community for all - DO NOT CLOSE
[redacted]	Wendover	Brilliant local facility - would be a huge shame to lose
[redacted]	IVINGHOE	EXCELLENT PLACE NEEDS TO REMAIN
[redacted]	Berkhamsted	great place to take Children & eat !
[redacted]	Eaton Bray.	Lovely place for small children.
[redacted]	Eaton Bray	Amazing place, amazing food, great for kids!
[redacted]	WENDOVER	EXCELLENT COMMUNITY FACILITY

We the undersigned, support the application to Dacorum Borough Council for Unit 21, The Silk Mill Business Park, Brook Street, Tring, Herts, HP23 5EF to continue to be used by The Doodle Caboodle Café & Play:

Name	Town / Village of Residence	Comments
[redacted]	BERKHAMSTED	IT'S AN EXCELLENT PLACE FOR YOUNG KIDS TO PLAY + MUMS TO MEET.
[redacted]	Berkhamsted	Excellent service, atmosphere Keep it open!
[redacted]	Leighton Buzzard	great place, keep it open.
[redacted]	Dunstable	Keep it open. There's no places like it and not enough places to go with little ones.
[redacted]	Berkhamsted	great place for kids. Bye - where else would we go??
[redacted]	Wigginton	We love it here, great place to meet.
[redacted]	"	Fantastic, unique quality for the town - PLEASE KEEP IT !!
[redacted]	Wendover	This is an essential service for moms in the area! We Love it here!
[redacted]	FULMER	PLEASE KEEP THIS FANTASTIC PLACE OPEN!
[redacted]	Berkhamsted	Fantastic place for mums with kids to meet up at.
[redacted]	Pitstone	Great place for toddlers + parents in Tring. No real alternative so would be hugely missed!
[redacted]	Tring	We need this place.
[redacted]	ASTON CLINTON	Much needed + appreciated.

We the undersigned, support the application to Dacorum Borough Council for Unit 21, The Silk Mill Business Park, Brook Street, Tring, Herts, HP23 5EF to continue to be used by The Doodle Caboodle Café & Play:

Name	Town / Village of Residence	Comments
[redacted]	Pitstone	I visit a number of the business on site and always visit the cafe
[redacted]	Tring	I have just moved to the area was recomened this cafe. Have visited a few times easily accesble by foot.
[redacted]	Tring	Lovely business. Great place for kids local to us.
[redacted]	Pitstone	Lovely cafe fully support you: We come with friends from Tring and walk from their house.
[redacted]	Tring	[illegible] Only one in Tring [illegible]
[redacted]	Pitstone	Always meet local friends here. Great little business. We always park at the Co-Op and walk down.
[redacted]	Aston Clinton	Great location near town centre. We visit a number of shops in town and park at M&S. A great addition to Tring.
[redacted]	Amersham	Lovely cafe. If I cant get parked I go to the the car park near the petrol station. ~~No other family friendly cafes around.~~
[redacted]	Tring	Our regular Saturday morning visit. We walk down, have a play and a coffee and my daughter sleeps on the way home perfect!
[redacted]	Hemel Hempstead	Need more places like this, Why are you trying to close them down?!
[redacted]	Tring	Had two birthday parties here. Visit regularly with friends. A brilliant safe place. Always lots of buggies parked up.
[redacted]	Leighton Buzzard	Lots of other businesses on site also use the parking. Are you trying to shut them!?
[redacted]	Leighton Buzzard.	We love coming and our chave with friends from L.B. Also visit the beauty salon

We the undersigned, support the application to Dacorum Borough Council for Unit 21, The Silk Mill Business Park, Brook Street, Tring, Herts, HP23 5EF to continue to be used by The Doodle Caboodle Café & Play:

Name	Town / Village of Residence	Comments
[redacted]	Tring	This is needed - no premises like it in Tring
[redacted]	Tring	This is a great place and well used!
[redacted]	TRING	Traffic on Brook St. is 100% not caused by this
[redacted]	[redacted]	excellent, much needed local business
[redacted]	Tring	There is nowhere in the town for children like this. Brook St parking situation nothing to do with here.
[redacted]	Hemel Hempstead	Will miss my coffee when I come to visit. Children need this is here.
[redacted]	Tring Always Walk here	This is the only café in Tring where kids are welcome to play
[redacted]	Tring	TRAFFIC IN BROOK STREET TRAFFIC TOTAL RUBBISH
[redacted]	HEMEL	TRAFFIC ON BROOK STREET AS ALWAYS BEEN BAD
[redacted]	Pitstone	Great local facility for mums, Dads + toddlers
[redacted]	pitstone	all the cakes are really nice.
[redacted]	Berkhamsted	Great café + play area - much needed in area
[redacted]	Berkhamsted	Great place. Ideal

We the undersigned, support the application to Dacorum Borough Council for Unit 21, The Silk Mill Business Park, Brook Street, Tring, Herts, HP23 5EF to continue to be used by The Doodle Caboodle Café & Play:

Name	Town / Village of Residence	Comments
[redacted]	Tring	Please don't close Tring needs you!
[redacted]	WENDOVER.	Its a real gem - please don't close!
[redacted]	TRING	Lovely place - please keep it open.
[redacted]	HEMEL	JUST KEEP IT OPEN.
[redacted]	Bicester	
[redacted]	Tring	A much loved & needed part of the community.
[redacted]	Tring	Such a great part of the town - please keep it open
[redacted]	TRING	Lovely cafe. Perfect for young families. No where else local & suitable we walk.
[redacted]		I support this cafe as it's lovely and an important asset to the community
[redacted]	Aston Clinton	Jealousy is an ugly trait! Lovely community asset. It would be very shortsighted to close this facility
[redacted]	TRING.	a great asset to the community - we love it.
[redacted]	Aylesbury	Great place for kids, be a shame
[redacted]	Long Marston	Great place to come!

We the undersigned, support the application to Dacorum Borough Council for Unit 21, The Silk Mill Business Park, Brook Street, Tring, Herts, HP23 5EF to continue to be used by The Doodle Caboodle Café & Play:

Name	Town / Village of Residence	Comments
[redacted]	Chesham	A Great resource for kids + Parents, it would be a shame to lose it.
[redacted]	Chesham.	The kid's café is a safe place for kids to play in all weather. It doesn't cause the traffic on surrounding roads.
[redacted]	Tring.	We love it here. and its one of the only indoor things for our little kids to do all weathers.
[redacted]	TRING.	KEEP IT OPEN!
[redacted]	BERKHAMSTED	Perfect kiddie play place. A vital community space.
[redacted]	Leighton Buzzard	Lovely play café. Perfect for my little one to play + enjoy herself. Great food + staff.
[redacted]	Wigrave	Perfect size Great place to visit - No where else like it.
[redacted]	WILSTONE	Much needed in Tring Please dont close it
[redacted]	WIGGINTON	LOVE THIS PLACE KEEP IT OPEN !!
[redacted]	TRING	This Place Must Stay.
[redacted]	TRING	We Walk! " " " "
[redacted]	Tring.	Great Place for the kid to play & get together. Must Stay !!!
[redacted]	Tring.	This place is So Needed in our Community !!!

We the undersigned, support the application to Dacorum Borough Council for Unit 21, The Silk Mill Business Park, Brook Street, Tring, Herts, HP23 5EF to continue to be used by The Doodle Caboodle Café & Play:

Name	Town / Village of Residence	Comments
[redacted]	Asta Clinton	Very nice bacon Sarnies! Good location for business for lunches and great play area for kids.
[redacted]	Abbots Langley	Great place for kids to play.
[redacted]	Aylesbury	Great place to come with the kids & for adults too
[redacted]	Aylesbury	Rare to find such a great soft play!! one of a kind!
[redacted]	CHESHAM	Clearly, an institution that deserves to survive
[redacted]	ALDBURY	A GREAT LOCAL CAFE FOR THE COMMUNITY, MUCH NEEDED FOR MOTHERS & CHILDREN TO MEET & SOCIALISE.
[redacted]	Aylesbury	Perfect place for small children. lovely food too! no places like it
[redacted]	Tring	Absolutely fantastic
[redacted]	Tring	Would be such a loss to us and family - please stay.
[redacted]	Tring	Perfect place to bring my grandchildren.
[redacted]	"	GREAT FOOD, GREAT PEOPLE
[redacted]	Tring	Great for children (we walk!)
[redacted]	Tring	" "

We the undersigned, support the application to Dacorum Borough Council for Unit 21, The Silk Mill Business Park, Brook Street, Tring, Herts, HP23 5EF to continue to be used by The Doodle Caboodle Café & Play:

Name	Town / Village of Residence	Comments
[redacted]	Tring	Wonderful place to play, lovely staff + fabulous environment.
[redacted]	Aylesbury	Great place to take the children + they need somewhere to go.
[redacted]	Aylesbury	Wonderful place - This is an Assett to Tring
[redacted]	LONDON (SE12)	Please don't shut the cafe down. A great community asset.
[redacted]	Tring	Great place. Take my kids + essential ~~for~~ to have on site.
[redacted]	London (SE12)	fantastic place, could ~~be~~ have a v. negative impact on families which are if closed.
[redacted]	TRING	GREAT COMMUNITY ASSET. SAD TO SEE TRING COUNCIL BEING SO SUPPORTIVE!
[redacted]	Halton	Never had a problem Parking. No other place like it.
[redacted]	Tring	I've read the comments on the planning portal. There's more to this than meets the eye. Hidden agenda
[redacted]	Aylesbury	Brilliant place. Doesn't smell of food. What 'odours'???
[redacted]	Aston Clinton	Amazing place. A true asset to the community. Need to support.
[redacted]	Marsworth	Great family business. Community service.
[redacted]	Tring	Nowhere else like this place. It's been a lifesaver at times

We the undersigned, support the application to Dacorum Borough Council for Unit 21, The Silk Mill Business Park, Brook Street, Tring, Herts, HP23 5EF to continue to be used by The Doodle Caboodle Café & Play:

Name	Town / Village of Residence	Comments
[redacted]	Dunstable	Doodle Caboodle is a brilliant place!
[redacted]	TRING	RIDICULOUS TO CLOSE ONE TO TRAFFIC ! GREAT PLACE
[redacted]	TRING	As above - Doodle is a fantastic place for the kids
[redacted]	TRING.	AS ABOVE . A
[redacted]	Aston Clinton	Love the cafe. I park in The Forge and walk the short 5mins. Even got a refund on my ticket. Great idea!
[redacted]	Tring	Just discovered this place and it's not far for us and our friends. Great and local.
[redacted]	Tring	The nicest cafe I have ever been to. My children always ask to visit.
[redacted]	Hemel.	Well done for helping new mummies feel welcome. Especially those that breast feed.
[redacted]	Pitstone	Thank you for rising above the rest and providing a lovely cafe with parents in mind.
[redacted]	Berkhampstead	Fully support this cafe, always park at my parents and walk down.
[redacted]	Tring	Your play cafe is wonderful, and safe. It allow precias adult time.
[redacted]	TRING	WHERE WOULD LOCAL PARENTS GO TO KEEP THEIR SANITY? MAKE THE RIGHT DECISION TTC.
[redacted]	Pitstone	We catch the bus into Tring Centre and go to the museum followed by lunch at the cafe. Brilliant venue for families.

We the undersigned, support the application to Dacorum Borough Council for Unit 21, The Silk Mill Business Park, Brook Street, Tring, Herts, HP23 5EF to continue to be used by The Doodle Caboodle Café & Play:

Name	Town / Village of Residence	Comments
[redacted]	ALDBURY	LOVE THIS PLACE, SO ABLE GOOD FOOD, KIDS LOVE IT AND
[redacted]	TRING	ABSOLUTELY LOVELY FRIENDLY PLACE
[redacted]	BERKHAMSTED	UNIQUE & KIDS LOVE IT
[redacted]	TRING	THERE IS NOWHERE ELSE LIKE IT LOCALLY
[redacted]	Tring	LIKE A CLUB MEET & MAKE FRIENDS
[redacted]	BERKHAMSTED	MY KIDS LOVE IT I WOULD MISS IT SO WOULD I
[redacted]	Plymouth	Visited friends - Love this place, so good for kids!
[redacted]	LONG MARSTON	Fantastic meeting place for my friends & our children
[redacted]	TRING	Brilliant, welcoming place an asset to Tring - please keep!
[redacted]	Tring	Great place to bring children - other cafes do not have the space
[redacted]	Tring	Great place to catch up with friends when you have children to entertain
[redacted]	Ringshall	Fabulous little hidden Gem my kids love it!
[redacted]	Little Gaddesden	Great Place! Perfect for families! Love it :)

5

We the undersigned, support the application to Dacorum Borough Council for Unit 21, The Silk Mill Business Park, Brook Street, Tring, Herts, HP23 5EF to continue to be used by The Doodle Caboodle Café & Play:

Name	Town / Village of Residence	Comments
[redacted]	TRING	WE visit on a regular basis and
[redacted]	TRING	its a very much loved needed place for young children
[redacted]	LEIGHTON BUZZARD	LOVE THIS PLACE. I NEVER PARK ON SITE. I VISIT THE HIGH STREET + WALK.
[redacted]	BERKHAMSTED	I've had parties for my children they are safe and great for young Children with lots of energy
[redacted]	EATON BRAY	We visit every tues with 18m and im due a newborn in Aug. This is a lifesaver! Big mistake to close.
[redacted]	EDLESBOROUGH.	Really useful space to a new 1st time mum!
[redacted]	TRING.	Walk here weekly. My 18 month old loves it.
[redacted]	Tring	This is a great place to have in Tring and there is nothing else like it!
[redacted]	Tring	Great place to meet other parents. Very allergy-baby friendly (which is rare!)
[redacted]	Aston Clinton	We visit every Wednesday and our toddlers get to play together - DO NOT CLOSE!!!
[redacted]	Tring	We visit regularly and always walk. There is no other play places in Tring would be a great shame to lose it
[redacted]	TRING.	This is a fabulous facility for young families & would be greatly missed. I WALK TO THE CAFE FROM BULBOURNE
[redacted]	TRING	Brilliant Company, Such an important place for families & parents. I walk to the cafe.
[redacted]	TRING	visit regularly and great cakes!
[redacted]	BERKHAMSTED	Great place to meet other mums so we get to chat while kids play. Nowhere else like this in Tring!

We the undersigned, support the application to Dacorum Borough Council for Unit 21, The Silk Mill Business Park, Brook Street, Tring, Herts, HP23 5EF to continue to be used by The Doodle Caboodle Café & Play:

Name	Town / Village of Residence	Comments
[redacted]	Tring	fabulous facility to have locally. DO NOT CLOSE.
[redacted]	Ivinghoe	Plenty of parking available - sad to loose this family friendly resource
[redacted]	Northchurch	Valuable facility to the area. Would be sadly missed.
[redacted]	Tring	Wonderful community facility, which does not make local traffic / congestion any worse.
[redacted]	Tring	Great for local kids
[redacted]	CHESHAM	so vital for meeting up with local families in safe place.
[redacted]	wingrave	Amazing people & good for meeting new people.
[redacted]	Tring	Please, Don't Close.
[redacted]	Wendover	Please keep this facility open.
[redacted]	Berkhamsted	fab community facility. - would be sadly missed
[redacted]	Hemel.	DON'T CLOSE!
[redacted]	Tring	Great place, much needed in Tring.
[redacted]	Hemel	Fantastic place, we love it here!
[redacted]	Tring.	friendly, fun & the only place in tring to take my son. this would be a huge loss to close.
[redacted]	Tring.	This is needed in tring. Dont close it.
[redacted]	Tring	I live closeby and walk. this cafe + visit weekly.

Document 3

Help to save The Doodle Caboodle Cafe & Play in Tring.

770 people have signed this petition.

#	Name	City	Comment	Date
1.	Victoria Drummond	Berkhamsted	This is an excellent local business and should be allowed to continue to operate as it provides a brilliant service	2019-08-08
2.	Carolyn Arnold	Chesham	.	2019-08-08
3.	Christina Pavlou	chesham	This is a much needed place which brings the community together!	2019-08-08
4.	Natalie Evans	Leighton Buzzard	We love going to Doodle Caboodle!	2019-08-08
5.	Corinne Wallington	Leighton Buzzard	I'm signing to help keep this lovely small business open which provides a great service to a wide community.	2019-08-08
6.	Michelle Smith	Tring	Never an issue.	2019-08-08
7.	Zara Corby	Cheddington	This lovely cafe offers so much to the local area, maybe a negotiation with silk Mill over more allocated parking? Closing this down would be a loss to the community.	2019-08-08
8.	Heidi Murray-Smith	Tring	Doodle Caboodle is a much needed community space. There is nothing like it nearby. All of the other local soft play places are too big to be able to watch both of my children at the same time while they play. There are many businesses in the silk mill way business park that have customers driving in and out all day, and it does not seem fair to single out doodle caboodle as the main cause of the issues along Brook Street.	2019-08-08
9.	Judith Ineson	Pitstone	The cafe has run successfully for two years providing a gap in the town for parents with young children	2019-08-08
10.	Jennifer Gray	Chalfont St Giles	Doodle Caboodle is a lovely friendly local cafe and soft play. I've enjoyed many visits there with other Mums and would be sad to see it close.	2019-08-08
11.	Suzette Squires	Hemel Hempstead	A great cafe that is much needed in the local community	2019-08-08
12.	Kathryn Briant	Tring	This is a lovely cafe for children and it would be a shame to see it close	2019-08-08
13.	Sophie Hall	Tring	I think this cafe is great and it would be such a shame to lose them! They would be greatly missed in Tring!	2019-08-08
14.	Emma King	Tring	My child uses this place in s regular basis. The other bigger soft plays cost a lot of money unlike this place that keep costs down. This is one of few places in tring for children and parents to meet have have fun. If this is shut down there will be nothing for family's and young children to do in the area	2019-08-08
15.	Jessica Nelson	Tring	To save a independent family business which is much needed in our town.	2019-08-08

#	Name	City	Comment	Date
16.	Amber Johnson	Tring	This is the best cafe and supports great charities.	2019-08-08
17.	Leila Mendes	Aylesbury	it's a much needed resource	2019-08-08
18.	Deborah Vidler	Tring	We love this cafe. It's a valued resource for Tring families and is especially useful for people without access to a car.	2019-08-08
19.	Sarah Willis	Aylesbury	This cafe is amazing and needs to stay!!!	2019-08-08
20.	Emma Crumpton	Aston Clinton	I regularly use this cafe with my son. It's a great facility much needed in Tring and i've never been unable to park safely when using the cafe.	2019-08-08
21.	Emma Brummell	Cheddington	Doodle caboodle is a lovely friendly positive environment that my children and I use and benefit from regularly. We would be very sad to see it go	2019-08-08
22.	Joanne Gough	Aylesbury	Me and my son love visiting Doodle Caboodle and usually park in one of the Tring town centre car parks and walk to the cafe.	2019-08-08
23.	Caroline Wilkins	Berkhamsted	Small businesses need to be supported by their local community	2019-08-08
24.	Maria Cayford	Hertfordshire	This is a little God send of a cafe. Its perfect for us mums to actually sit and have a hot cup of tea whilst the little ones play on the soft play. They absolutely love it.	2019-08-08
25.	Hayley Woodward	Aylesbury	A great cafe and fantastic asset to the local area. There is nothing else like this for smaller children around. Support small local businesses	2019-08-08
26.	Nikki Norman	Aylesbury	We LOVE Doodle Caboodle! It's an amazing resource to get together with local friends, and parking at the market car park with a short 5 min walk to the cafe is absolutely fine by us. Don't close our cafe!	2019-08-08
27.	Terri-Anne Dickinson	Hertfordshire	Doodle caboodle is a great little cafe play area for kids, lovely staff nice food	2019-08-08
28.	Felicity Pitchers	Tring	I use the cafe and love it	2019-08-08
29.	Sophie Clayton	Berkhamsted	It's a great business that families can walk too and a family run business that should stay!	2019-08-08
30.	Ross Bugden	Tring	This is a brilliant little cafe that is easily accessible by foot, and if the owners request visitors travel on foot the vast majority would respect this plea	2019-08-08
31.	Debbie Chapman	Tring	My daughter loves it there	2019-08-08
32.	Charlie Lawson	Tring	It's a great place, for families with young children in and around tring.	2019-08-08
33.	Rosalind Lambert	Leighton Buzzard	There are too few facilities like this. It is so valuable for parents to limit loneliness and offer a safe welcoming place to develop friendships.	2019-08-08
34.	Hermie Willetts	Hemel Hempstead	I agree	2019-08-08
35.	Emily Carter-Milne	Tring	My children love this venue	2019-08-08

#	Name	City	Comment	Date
36.	Emily O	Aylesbury	Where to start? The morning coffees with friends? The amazing cakes that make my kids ask to go weekly? The fact that it is smaller than some of the further away soft-play venues and therefore more tolerable for kids with additional sensory needs? The fact that this place gave me some much needed minutes of sanity when being home alone with a toddler was feeling a bit exhausting? If you have no reason to use a soft play cafe like this, you really cannot understand what it offers to those who do. Please support this local business. It is so very needed.	2019-08-08
37.	Victoria Bye	Tring	This cafe is a much needed addition to Tring. Most of the customers live in Tring and walk. The buggy parking outside is testament to that. Parents and children need a safe place to play. Please don't shut down a very special place.	2019-08-08
38.	Emily Corke	Aylesbury	It's a wonderful, much needed children's cafe.	2019-08-08
39.	Charlie Morton-Boyce	Berkhamsted	We need kind friendly places!	2019-08-08
40.	Vanessa White	Leighton Buzzard	This is a great little cafe which I visit on a regular basis and it would be a real shame to see it go. I normally park in one of the town centre car parks when I visit so it's unfair to assume that it's customers are causing the parking problems on Brook Street.	2019-08-08
41.	Fiona Anderson	Tring	It would be a travesty if the cafe closes.	2019-08-08
42.	Tricia Osborne	Tring	This cafe provides a service to parents and children in Tring. Parking in Brook Street is always bad mainly due to the residents who have nowhere else to park. What proof do DBC have that it's users of the cafe that are causing problems and not workers/other users of Silk Mill Business Park?	2019-08-08
43.	Claire Guest	Quainton	There is no proof that the on road parking is due to this cafe. It is a much needed facility in the local area which should be allowed bro continue operating. Thank you.	2019-08-08
44.	Andrea Wynn	Tring	To keep our lovely cafe	2019-08-08
45.	Sarah Hepple	Pitstone	A useful place for local families	2019-08-08
46.	Karen Edwards	TRING	Because we need this facility. It is a lovely family business who deserve to be supported.	2019-08-08
47.	Gemma Goodhead	Chesham	The cafe is a community asset, hugely loved by families with babies and children up to the age of around 6. It should be encouraged.	2019-08-08
48.	Richard Pugh	Pitstone	I am signing this as this is a wonderful facility, serving the community of Tring and local area, that is supportive of local charities and provides local employment.	2019-08-08

#	Name	City	Comment	Date
66.	Julia Fensom	Aylesbury	I love that cafe and it's friendly atmosphere.	2019-08-08
67.	Sarah Viney	Tring	Doodle Caboodle provides a safe & welcoming hub for young children to play, something nowhere else offers in Tring. The parking issues surely can't be blamed solely on the one business alone.	2019-08-08
68.	Sapphire Richardson	Tring	This is a lovely spot and we had my sons first birthday party. We filled the place out and there was plenary of parking for that many people. You couldn't fit many more in the building. Tring is losing it's family feel and most people are having to look outside of Tring for local, safe and fun time with their children. Without doodle caboodle there will just be another office or estate agent or some other miserable business.	2019-08-08
69.	Hannah Reid	Tring	It's a lovely cafe and play area for young children. Myself and mu kids love it there! Will be sad for it to go.	2019-08-08
70.	Cheri Robson	Aston Clinton	I support this cafe. This is a lifeline for new mums and mums with young children. I have visited many times. There is no truth it is the customers parking on Brook Street. Please keep this cafe. Think of the local jobs and facility it gives to the local community.	2019-08-08
71.	Leanne Oleary	Leighton buzzard	This is a great place to take young children of which there aren't many small play cafes around which cater from crawling to 5 year olds.	2019-08-08
72.	Lisa Rogers	Tring	Doodle Caboodle is a great addition to our community and such a lovely place to visit with my children. It is one of my daughter's favourite places to go and it's only down road from us. There are a lot of businesses in the business park and there is not enough parking for all of them, not just Doodle Caboodle, so it is unfair to persecute them saying they should be able to provide more parking when there are plenty of cafes across the country with no parking facilities whatsoever. The main town car parks are only a few minutes walk away and plenty of people walk to the cafe as I do. There should be more restrictions on the parking outside the houses at brook street to make it safer anyway and encourage everyone to park elsewhere. The cafe should not have to take the hit because of parking issues that affect the business park and residents as a whole, not just them! Keep Doodle Caboodle open!!!	2019-08-08
73.	Davina Renouf	Tring	This is a much needed facility for Tring. It is located in the town centre allowing parents to walk with the children to the cafe. We cannot loose this cafe - please!	2019-08-08
74.	Celine Wilcock	Pitstone	This is a wonderful cafe offering a great facility to children and their families alike. I used to. live on Brook Street and the parking got much worse with the building of the new developments.	2019-08-08

#	Name	City	Comment	Date
75.	Zoe Garnell	Leighton Buzzard	Our family love to come to this Cafe. Whether it's to catch up with friends or just come on our own, it's the perfect place for our toddler to play and meet new friends.	2019-08-08
76.	Kimberley Millbourn	Aylesbury	There is plenty of parking at nearby car parks. The cafe can't be held responsible if some people park irresponsibly. It's a lovely facility to have.	2019-08-08
77.	Jacqui B7nce	Leighton Buzzard	This is an amazing local place for parents with really young ones to have time for themselves whilst their young ones get to play safely. Do not force a closure of this great business!	2019-08-08
78.	Kristina Brety	Aylesbury	I really like the cafe, excellent space for both parents and kids!	2019-08-08
79.	Katharine Courtney	Tring	I love the cafe	2019-08-08
80.	Hannah Sullivan	Wingrave	I want the cafe to stay open. It is a great space for kids and families alike. Well needed by the local community. Please keep it open.	2019-08-08
81.	Darren Hewitt	Herts	I want too	2019-08-08
82.	Sarah Stevens	Hertfordshire	I've enjoyed taking my son too this cafe and feel that Tring is lacking in facilities for small children.	2019-08-08
83.	Laura Sloan	Tring	The cafe provides a vital function for residents of Tring. The business park as a whole is a thriving business but it all contributes to the parking issue. It is wholly unfair to place the blame on one business.	2019-08-08
84.	Peter Compton	Cheddington	This is a great family space for young children. A place for parents to take a few moments respite while their children indulge in play the helps their physical development. Any parking issues in the local area are just as likely caused by the gym, martial arts gym, new build flats etc. Keep Doodle Caboodle open. It's a small, but hugely appreciated part of the local community.	2019-08-08
85.	Jodie Gates	Pitstone	We love going to doodle caboodle, we've always found parking in the free car parks and have been directed to those car parks when enquiring. I think it's unfair to blame the parking issues on Brook Street solely on the Cafe, there are various other businesses on site too!	2019-08-08
86.	Grace Wilkinson	Dunstable	The cafe is a great place for young families	2019-08-08
87.	Lana Hordle	Watford	Every town needs a play café	2019-08-08
88.	Lynsey Lowe	Hemel Hempstead	My friend Nicki is passion about this place	2019-08-08
89.	Dawn West	Hemel Hempstead	It's a great cafe with great facilities and friendly staff that gives us mum's a place to meet up and make new friends	2019-08-08
90.	Emma Farrier	Aston Clinton	This cafe is really important to the community and we live going there	2019-08-08
91.	Sona Pritchard	Hemel Hempstead	I like to support small local businesses. It seems unreasonable to assume cars parked on the road are customers from the cafe without proof. Keep it open	2019-08-08

#	Name	City	Comment	Date
92.	Ana Smith	Pitstone	The cafe is great for the local community for those with young children. I have visited on numerous occasions and have never had a problem parking in the designated spaces.	2019-08-08
93.	Claire Kite	Pitstone	We love doodle caboodle! We park in the centre of tring and walk there! It would be a real shame to lose this cafe and all the hard work Sonya and her team do.	2019-08-08
94.	Hannah Gregory	Tring	I am a Tring resident with a young son and have found the cafe a god send at times. Local families will suffer should this suddenly be closed down.	2019-08-08
95.	Becci Aldridge	Tring	I'm signing because this soft play and cafe is much needed in our town. Most people walk there and those that don't can park on site (not on the road). Our community needs Doodle Caboodle.	2019-08-08
96.	Debbie Brown	Tringford tring	This is a great place for young local families	2019-08-08
97.	Helena Pangalos	Tring	I'm signing because I regularly use Doodle Caboodle Cafe, which I walk to from Brook street where I live and am particular familiar with this road/parking and units! I also can not believe the justification given that the cafe has increased parking on Brook Street! A) there are so many other units on the site that contribute to public parking, how can you single out one particular business. B) the most difficult time to pass Brook street by the units, is in the evening when all the residents have parked their cars along the road and not during the opening hours of the cafe!	2019-08-08
98.	Donna Jelley	Hertfordshire	These good people have built up a fantastic little business and it takes time ! This budiness benefits many , give them a break and show some support.	2019-08-08
99.	Maryanne Slade	Ivinghoe	I'm signing because... this is a lovely little cafe and I've always parked in the closest carpark and walked there!!	2019-08-08
100.	Claire Gregory	Cheddington	This is a well loved family business for family's to feel safe, free and well looked after.	2019-08-08
101.	Stephanie Colclough	Tring	Doodle Caboodle is a lovely little play cafe where me and my children enjoy going, parking has never been an issue for us and I have never parked on Brook Street!	2019-08-08
102.	Sally Kay	Leighton Buzzard	I'm signing because I love this cafe, I walk there! And it provides a great place for new mums to meet and get support. The parking situation on the street is nothing to do with the cafe!	2019-08-08
103.	Shell Behan	plymouth devon	Having visited this lovely café when we were on holiday with our granddaughter, I think it would be a shame to lose it.	2019-08-08
104.	Gemma Scott	Tring	Signing as this is a great place to meet with friends as I have a young baby	2019-08-08
105.	Anna Campkin	Hemel Hempstead	This is a great cafe and would be missed by so many families	2019-08-08

#	Name	City	Comment	Date
106.	Rachel James	Cheddington	This is a fab little cafe which is perfect for little ones. It's great to find a cafe that caters so well to dietry requirements.	2019-08-08
107.	Stephanie Worrall	Hemel Hempstead	I have taken my kids here a lot and it is a great place for them to play safely and for me to meet other mums. It would be very sad to see it go.	2019-08-08
108.	Anna Jumnoodoo	Hemel Hempstead	I'm signing because there is a lack of child friendly cafes	2019-08-08
109.	Gemma Baker	Hemel Hempstead	I'm signing because this is a much needed resource on this side of the borough. It is a beautiful little cafe to take little ones to and the staff are incredibly friendly and helpful. Can you be 100% certain the additional parking woes are solely down to this cafe? There are other units on this site..... people can't always park in the car park for this site, the one of the high street or outside their houses so will park wherever there is a space! #savedoodlecaboodle	2019-08-08
110.	Annabel Douthwaite	Tring	The cafe is a valuable resource for our community and should not be closed down.	2019-08-08
111.	Laura Christie	Tring	It's a great cafe for young families and as number of customers walk to it th elarking is more than adequate!	2019-08-08
112.	Ella Jobbins	Leighton Buzzard	As a mummy of two young children with a small support group I cannot explain how much Doodle Caboodle has saved my sanity in days where I needed to get out of the house but couldn't face anything too 'major' . If the council has concerns re parking (I, myself don't have trouble parking in the visitors spaces) then it is the council's responsibility to regulate and enforce a safe and effective parking facility/road management measures. Not punish a business.	2019-08-08
113.	Victoria Chidgey	Tring	This cafe is an asset to Tring and the local people.	2019-08-08
114.	Charlotte Worthington	Buckinghamshire	It's a superb facility that is much needed in the local area	2019-08-08
115.	Sam Crockett	Hemel Hempstead	Because it's a great place to meet up and the kids can play	2019-08-08
116.	Lydia Holmes	Tring	My daughter and I love to meet friends here. It's a lovely, friendly little place and something Tring really needs. I also think the reason behind the application (parking) is ridiculous. How do they know it's due to the cafe when there are so many other businesses there! Myself and all my friends always walk down!	2019-08-08
117.	Sara Bartlett	Pitstone	I have used this cafe a lot since having my son. It's the only local play cafe and is a supportive, breast feeding friendly place. Most people I know walk there! I even park on my friend's drive and walk!	2019-08-08

# Name	City	Comment	Date
118. Caroline Drew	Aylesbury	It is unreasonable that the cafe is being blamed for parking issues. Maybe parking enforcement should be put in if the parking is such a danger? There is also no guarantee that by closing the cafe that the parking will improve. it is a lovely place that is for the local community. I know a lot of people who travel to tring to visit the cafe and whilst there spend money in other local shops. Maybe councillors should work closer with small businesses to enhance the community rather than take away provisions for young families.	2019-08-08
119. Chris Mann	Ivinghoe	Local people run this cafe.	2019-08-08
120. Jessica Lloyd	Tring	This is a lovely place to take my little boy and to meet friends with children. There is nowhere else in Tring that is available all week that offers this kind of service.	2019-08-08
121. Aisling Temperley	Hemel Hempstead	I really like this little cafe - I have four children under 5yr old, it's a place I can go on my own, without another adults support, where I can feed my baby and also see the others playing. Other soft plays are too big and I lose them. This is perfect - as I also get to drink a hot drink and eat cake :-)	2019-08-08
122. Sara Correia	Milton Keynes	It would be a real shame to close a fantastic place for children to play safely in all weathers.	2019-08-08
123. Hannah Newman	Aylesbury	This is a great venue and much needed for the local and surrounding community.	2019-08-08
124. Anna Tutty	Cheddington	Wonderful little cafe. It offers a huge network for families in the local area.	2019-08-08
125. Jess OSullivan	Pitstone	Child-friendly cafes are a necessity to parents. Finding a place to entertain your children and socialise with other parents, whilst not panicking you will upset others if your child has a meltdown, is such a comfort!	2019-08-08
126. Sophie Collins	Berkhamsted	This is a great place for lonely mums, one of the few good facilities in the area.	2019-08-08
127. Razi McQueen	Tring	My son loves visiting here. It's local, friendly and for a lot of people within walking distance.	2019-08-08
128. Amy Alford	Wilstone	We have regularly used this facility and would be very sad to see it go	2019-08-08
129. Sarah Cavalier	Tring	Doodle Caboodle is a great place for children and families. It's such a good addition to Tring - a town that prides itself on supporting small businesses like this.	2019-08-08
130. Melissa Seddon	Trinf	I feel the cafe is great for the people of Tring. Plenty of people walk from the town centre to the cafe and it would be so sad to see it close down . It is a great place for people with young children to meet and it would be missed enormously. Please keep it open.	2019-08-08
131. Sian Watts	Dunstable	This cafe provides a much needed service to the community, parents and children. A safe space with delicious food and entertainment for little ones.	2019-08-08

# Name	City	Comment	Date
132. Jo Shelley	Leighton Buzzard	I'm signing because this facility is unique and important for the community. I know that mums park in the car park there OR by the church and walk down as it is dangerous to park on Brook St!	2019-08-08
133. Svetlana Flaherty	Aylesbury	It was a great soft play	2019-08-08
134. Sally Anne Wignall	Cheddington	I always walked to the café and it gave a great escape for me as a parent and childminder. It would be a shame to see it go!	2019-08-08
135. Sophie Davies	Tring	I want Doodle Caboodle to stay open for myself and all the other parents/carers/kids in Tring!	2019-08-08
136. Sylwia Przybylko	Aylesbury	I like this place and I think it's needed	2019-08-08
137. Zoë-Alexandra Leone	Aylesbury	The kids love it	2019-08-08
138. Carmel Betts	Leighton Buzzard	This is a great facility for the town	2019-08-08
139. Amy Behan	Tring	A very dear friend of mine works there and she's a wonderful person and employee!	2019-08-08
140. Kirsty Hartley	Berkhamsted	It's a wonderful cafe and lovely for the local community	2019-08-08
141. Helen Hughes	Aylesbury	This is a wonderful place to take children, the parking has never been an issue as far as I can see. There are more cars on the road generally, and removing a family run, local business will not remedy this.	2019-08-08
142. Abigail Hearne	Milton keynes	This is a lovely little cafe and it brings an easy way for parents to meet each other without costing a fortune.	2019-08-08
143. Lyndsey Cunningham	Leighton buzzard	This a lovely cafe & in a lovely setting. Parking issues could be caused by all manor of things & there is no way to monitor if it's this cafe customers or not Ridiculous	2019-08-08
144. Emma Rundle	Aylesbury	This is an excellent local business. It provides much needed support for families with young children. We should be encouraging this type of business, not persecuting them	2019-08-08
145. Jessica Rushton	Coventry	My friends little girl loves this place!!	2019-08-08
146. Chloe Baker	Milton Keynes	Having visited the cafe, it is clear to see there is adequate parking on site	2019-08-08
147. Natalie Sisley	Leighton Buzzard	It is an important part of the community, and they and providing a safe and happy environment for children.	2019-08-08
148. Vicki Dockerill	Dunstable	This cafe is fantastic and invaluable to the local area	2019-08-08
149. Rebecca Salvatore	DUNSTABLE	I'm signing because this is a fantastic facility for the people of Tring and further afield.	2019-08-08
150. Mandy Cronin	Dunstable	I'm a new mum and places like this are a precious commodity for families	2019-08-08
151. Jodie Langley	Tring	I value this resource in tring!	2019-08-08
152. Sophie Glasser	Tring	I'm signing because this is such a lovely place to take children. There aren't enough baby friendly spaces which can make it hard for parents to get out and about but this space enables this.	2019-08-08

# Name	City	Comment	Date
153. dania alzapiedi	tring	Doodle Caboodle is a lovely cafe that is loved by everyone in and around tring. I do not think it has an impact on the parking on Brook street - the only people making it dangerous are the people driving through to fast!	2019-08-08
154. Amelia Wallace	Tring	For all parents and their children/babies	2019-08-08
155. Grace Lucy	Hertfordshire	For friends	2019-08-08
156. Charlotte Killick	Aylesbury	The cafe provides a lovely meeting place for mums where children can play. It benefits not only the mental wellbeing of mums but also promotes active play for the children nurturing both their physical and mental wellbeing.	2019-08-08
157. Rose Bate	HP23 5EY	Ridiculous to say that it's the cafe causing more on street parking in Brook Street. There are lots of units in the Silk Mill. Are they all being penalised too?	2019-08-08
158. Sara Lane	Billericay	I believe that the benefits of having a family-oriented venue in the area outweigh any parking issues, and that the local area would benefit from the council working with local businesses to resolve such issues.	2019-08-08
159. Jemma Hawkins	Hemel Hempstead	I enjoy visiting with my child and I have never encountered an issue with parking, the car garage and other shop/businesses seem to have more problems.	2019-08-08
160. Gemma Roberts	Leighton Buzzard	I have used this cafe several times before and, as a Mum to young children, I feel that having places like this in the community is so important. It would be really sad if this amazing resource were to be closed down.	2019-08-08
161. Lizzie Keating	Leighton buzzard	To support a well loved ,local, community, business!	2019-08-08
162. Craig Norman	Aylesbury	The parking on Brook Street has always been awful. It is down to the council to come up with a solution that doesn't involve closing small, well loved businesses and taking a family's livelihood away from them.	2019-08-08
163. Jennifer O'Brien	Tring	I'm signing because Doodle Caboodle is a great resource for parents and children and something I can walk to rather than needing to drive.	2019-08-08
164. Lynsey McAuley	Aylesbury	I'm signing to support the mums who rely on this place just to get out the house to see other adults, the mums who met here and became friends, the grandparents who can bring there grandchildren here and know they are safe. This is a community hub and should be supported by the council for benefiting and supplying the community with a service xxx	2019-08-08

# Name	City	Comment	Date
165. Lynne Eld	Tring	I'm signing because Doodle Kaboodle has given my grandchildren hours of fun, without me having to take them far. To have the cafe there is an added bonus, good selection of food, reasonably priced and means they can play for longer in a safe, caring environment.	2019-08-08
166. Brenda Lawrence	Tring	I love the cafe and as a Grandparent , it's a lovely, safe fun environment to take and share time with my grandchildren. The family have worked hard to build up the the business , it would be a travesty to see it close. Brenda Lawrence	2019-08-08
167. Fiona Conway	Chesham	Doodle Caboodle should not close	2019-08-08
168. Kirsty Morley	Wingrave	It's an amazing gem which is an asset to the community	2019-08-08
169. Sam Jameson	Cheddington	It's a great place which is needed within tring. The same argument for parking could be applied to all the businesses. The road will have significant issues for traffic without the cafe. It has not got worse since it opened but remained the same	2019-08-08
170. Jess Selfe	Tring	I don't believe that the cafe is the only busyon the estate that brings extra traffic. There is a gym and retail shops so it's unfair that Doodle Caboodle should be singled out. The cafe provides a great service to families in Tring. Instead of this, maybe the council should look to create more parking.	2019-08-08
171. Rachel Delderfield	Aylesbury	I think it's a great place to go with family and friends	2019-08-08
172. Jessica Mcconnon	Aston Clinton	We love this cafe, absolutely brilliant !	2019-08-08
173. Holly Hodges	Berkhamsted	This is a wonderful cafe and the fact that it's being questioned on parking is ridiculous!	2019-08-08
174. Helene Gosden	Amersham	This is a great little family business that my little boy loves.	2019-08-08
175. Katie Russell	Hertfordshire	This is a lovely little family friendly business and they work very hard.	2019-08-08
176. Vicki Robinson	tring	this is a lovely cafe that i have visited regularly with my children and on my own to indulge in their amazing coffee and food it would be a massive shame if the cafe where no longer there!	2019-08-08
177. Frances Stephens	Berkhamsted	My grandson (20 months) loves it and the food is excellent. It is ideal for young children and quiet, unlike the one in Berkhamsted.	2019-08-08
178. Lauren Spurway	Leighton Buzzard	This is an excellent place for preschool age children and their carers to come. It would be a great loss for Tring and the surrounding area if it were to close.	2019-08-08
179. Aleksandra Fyfe	Aylesbury	I don't want Doodle Caboodle to close!	2019-08-08
180. Joanna McCulloch	Berkhamsted	We love this cafe and would be so sad if it had to close!	2019-08-08
181. Victoria Jeffery	Cheddington	I used the cafe regularly when I lived in Tring and it was a great facility to have in town.	2019-08-08
182. Ashleigh Young	Tring	I loved taking my eldest Son here and cant wait till I can take my baby!	2019-08-08

# Name	City	Comment	Date
183. Joanna Leigh	Tring	This is a much needed community business, in an area that thrives on community spirit. This town, houses young families that need this kind of facility. Brook street currently has building works which is creating congestion. Removing this facility will not alleviate the parking/traffic issues. Kind regards Joanna	2019-08-08
184. Ruth Brouder	Tring	We need this place!	2019-08-08
185. Melinda Edwards	Farnborough	Tring needs a play area for young children	2019-08-08
186. Sharon Robinson	Wendover	Is a fab facility for youngsters. Clean, excellent staff, good prices. We use regularly	2019-08-08
187. Bethany Adams	Aylesbury	We adore doodle caboodle cafe, it's a great place to go with the children.	2019-08-08
188. Nicola Poulton	Tring	The traffic and extra cars can not all be down to the play cafe when there are several businesses in that area, all with limited parking	2019-08-08
189. Sarah Moore	Aylesbury	Be a shame to see it go	2019-08-08
190. Nicola Gibson	Hertfordshire	I use this facility with my daughter and feel there is a local need and would be a real loss to the community if it closed	2019-08-08
191. A Johnson	Pitstone	Tring mums, dads and other child carers need Doodle Caboodle!	2019-08-08
192. Gill Barrett	Wendover	This little cafe is a much needed place for local parents / carers and their children. There's nothing else like it locally. The majority of cafes in Tring / any town have no parking so that can't be used as a factor against this cafe!	2019-08-08
193. Sarah Hamilton	Aylesbury	I am signing because I have spent many happy hours catching up with friends in a safe place for my children.	2019-08-08
194. Rebecca Smith	Tring	We have used the cafe since it opened, it is a great place for parents, carers and young children to go. I have never had to park on the road or in an obstructive or dangerous place. The recommended refusal seems to be based on speculation as opposed to fact. The parking has actually become worse since the latest block of flats was built, not since the cafe opened.	2019-08-08
195. Abby Harvey	Aylesbury	A lovely place to meet family and friends while my young child is able to play in a wonderful, safe environment. A great asset to our community.	2019-08-08
196. Amy Boakes	Aylesbury	It's a great cafe and shouldn't be closed.	2019-08-08
197. Harriet Gisbourne	Tring	I love the caffe	2019-08-08
198. Laura Gornicki	Tring	This is a valued local business providing an excellent resource to our community	2019-08-08
199. Elizabeth Joyce	Dunstable	I used to live in Tring and I think this is a wonderful idea for parents with young children and I wish it had been there when my children were young.	2019-08-08

#	Name	City	Comment	Date
200.	Francesca Clayman	Wendover	This is a much loved and needed facility providing a place for mums to meet and relax while their children have fun. It's a central point for the community of mums.	2019-08-08
201.	Deborah Mitchell	Hemel hempstead	The town has very little if any amenities for young children and toddlers to go and enjoy themselves please reconsider	2019-08-08
202.	Reetika Suri	Tring	I want the cafe to stay	2019-08-08
203.	Claire Lennon	Epping	I'm moving to Tring with my 18 month old in September	2019-08-08
204.	Keith Delderfield	Tring	This is a well used and popular cafe for tenants of the business park and visitors. There is no factual evidence to show tgat visitors are causing additional parking issues in Brook St.	2019-08-08
205.	Emma Rance	Tring	There are no other indoor play areas in Tring; parking cannot be blamed on the cafe alone as there are many other businesses there (the gym alone would have more parking issues) and removal of the cafe will not fix the parking issue in Tring and Brook Street;	2019-08-08
206.	Jennifer Stephanie	Tring	Great for the local children much needed	2019-08-08
207.	Fay Copestake	Tring	This cafe is used by many families in our community. It is unique and a great source of pleasure for all those who visit. It meets the needs of many young families and parking should not be an issue.	2019-08-08
208.	Sharon Berry	Aylesbury	It's a fantastic cafe with great facilities for parents to get together while their children play safetly.	2019-08-08
209.	Kate Davis	Tring	I want this cafe to stay open!	2019-08-08
210.	Catherine Ham	Cheddington	I'm signing because I strongly believe there should be such a cafe in Tring for the local community.	2019-08-08
211.	Liz Keenaghan-Clark	Berkhamsted	Doodle Caboodle is such a lovely play cafe and an asset to the community. Parenting can be very lonely and at times the cafe has been a really lifeline to me with the little ones.	2019-08-08
212.	Rob Fenn	Wingrave	We should be doing all we can to support local businesses particularly on the high street	2019-08-08
213.	Jodie Mcewen	Aylesbury	Lovely cafe for parents of young children to meet	2019-08-08
214.	Mark Johnson	Pitstone	It would be a shame for it to go the kids enjoy it	2019-08-08
215.	Catherine Steward	Aylesbury	There is nothing like this in Tring for the locals. If this location is closed I believe the Council should provide a better facility for the company to operate from.	2019-08-08
216.	Beca Shortt	Abbots Langley	This is a well-run and much-needed facility in the area	2019-08-08
217.	Alison Prall	Pitstone	I'm signing because I support this great local business. It's not the fault of the cafe that some people are stupid enough to park dangerously.	2019-08-08
218.	yvonne brown	pitstone	We need to encourage small family businesses like this cafe which is a thriving family hub.	2019-08-08

# Name	City	Comment	Date
219. Carina Keen	Pitstone	This is a fabulous facility for tring and brings people and children together! A much needed facility for the area and car parking as a justification to close is not acceptable! Plenty of us walk there and or park a distance away and get some exercise pushing in. To prevent parents from engaging in the wider community through this facility is really short sited and shameful. Keep it open and think differently about parking and local transport in the area!	2019-08-08
220. Nicola Long	Tring	This cafe is in walking distance of many families with young children in tring.	2019-08-08
221. Amy Jordan	Tring	We visit the cafe very often and as a new mum to 2 under 3 it was my lifeline for a long time as I could easily pop down on a good day. The cafe is more than just a cafe it's a social place to find friends and meet ones you already have.	2019-08-08
222. Karen Mckenzie	Leighton Buzzard	This is a wonderful cafe and place to relax knowing your children can also have fun. No where else like it.	2019-08-08
223. Nicola Scott	Tring	It is a great local venue for parents to take their children and meet other parents. Most other venues in town can not easily or safely accommodate children. I have 1 year old twins and there is a real lack of local places for me to go so it can be very isolating. Shame on anyone who thinks it's ok to take this away.	2019-08-08
224. John Osborne	Tring	I'm signing because it is a worthy business contributing positively to Tring	2019-08-08
225. Eleanor Martin	Tring	Doodle Caboodlr provides a safe place for families and their children of Tring and surrounding areas. Losing this place, means these communities loose out	2019-08-08
226. Sophie Needham	Leighton Buzzard	I want doodle caboodle to stay open it's a great place for parents and children.	2019-08-08
227. Carolyn Knowles	Hertfordshire	It's a genuine lovely safe place for meet ups with other mums, or on your own with soft play & cafe options. I love the fact it's not a chain, feels personal. It would be sad to see it go.	2019-08-08
228. Jessica Ryan	Tring	The cafe is well needed in the area and my daughter enjoys coming here.	2019-08-08
229. Emma Unwin	Hp23 5ba	It's a fab place to take kids, would be a huge shame for it to not be there.	2019-08-08
230. Clare Anderson	Tring	We want to save the cafe	2019-08-08
231. Laura Fisher	Tebworth	Save the cafe.	2019-08-08
232. Philippa Baker	Tring	I'm a local and we need facilities like this	2019-08-08
233. Olivia Collins	Milton keynes	This place is unique and brings people to Tring. You'd be doing young families a disservice by allowing this fantastic facility. Help find a solution to the parking problem rather than just shutting place down!	2019-08-08

# Name	City	Comment	Date
234. Rebecca Brown	Tring	This business fills a much needed gap in Tring and the allegations around parking are ridiculous. There are several businesses in Silk Mill attributable to this issue.	2019-08-08
235. Teela Hillard	Watford	I am signing somany children do not lose a place where they are happy	2019-08-08
236. Sonya Hardy	Wingrave	this is a highly used, well run cafe that people want.	2019-08-08
237. Edward Waring	Tring	I have lived in tring all my life there has always been a problem with brook street .	2019-08-08
238. Clare Workman	Hemel Hempstead	This a fantastic little venue to have a drink & let young ones play where you cal always see what they are up to. There is parking on site for people to use. Parking on streets in surrounding areas could be by people visiting the town or other businesses without sufficient evidence you can not say they are purely related to the café. Victoria Hall is in a small street & provides very little parking opposite but so can create dangerous parking at times but this has never been an issue!	2019-08-08
239. Peter Leighton-Murray	Tring	The benefits of such a facility in Tring is immeasurable.	2019-08-08
240. Rita Roberts	Aylesbury	The children love it there.	2019-08-08
241. Joanne Soler	Tring	I believe this business brings many benefits to the town. I regularly walk to the cafe and use it to meet friends and let my children play. It also has meant that I've noticed and then therefore used other businesses on the estate which I would not have known about otherwise.	2019-08-08
242. Alexandra Cotton	Leighton Buzzard	It's this kind of small-minded council related rubbish that really grinds my gears... The cafe is a wonderful business and local councillors should be awarding it rather than lambasting it, purely for something so silly as parking. We've enjoyed many outings here with friends or as a family. It's a well-run, happy and safe space for children to play and eat great, healthy food. It would be a real shame to see it go :(	2019-08-08
243. Fay Mulliner	Aylesbury	We love Doodle Caboodle as a family with young children	2019-08-08
244. Emma Morgan	Tring	Love this cafe!	2019-08-08
245. Beth Roberts	Tring	This cafe is an invaluable place in Tring for so many local families. It would be a travesty to see it closed.	2019-08-08
246. Suzanne Cuthbert	Wingrave	It's a much needed facility in the area!	2019-08-08
247. Emma Maple	Aylesbury	I believe the cafe is worth saving and a benefit to the community. I don't see any other cafe providing parking!	2019-08-08
248. Claire Fuller	Aylesbury	I support this business and what it stands for	2019-08-08
249. Kerin Felix	Chesham	Because this is a much needed family cafe with soft play.	2019-08-08
250. Emma Hall	Chesham	I'm signing because we love doodle caboodle and don't want to see it closed. It's a lovely welcoming place for young children to go.	2019-08-08

# Name	City	Comment	Date
251. Amy Stevenson	Tring	I agree that parking is an issue, however it's an issue for all businesses and should not be restricted to the cafe which is a wonderful facility for parents and children in tring	2019-08-08
252. Susanna Charlish	Leighton Buzzard	I value the service this small business provides the local community	2019-08-08
253. Charlotte Isaac	Aylesbury	This is a fantastic cafe. Definitely needed and loved.	2019-08-08
254. Kathryn Lloyd	Aston Clinton	A brilliant little family cafe which offers much to the community. We have held a number of family events here.	2019-08-08
255. Amy Travis	Berkhamsted	I love this cafe. I've always parked in the town centre car parks and walked down. It's a unique and soft cafe for families, that would be missed	2019-08-08
256. Josie Fletcher	Letchworth	This is an important business in the community and it would be a tragedy to lose it	2019-08-08
257. Stephanie Spillett	Aylesbury	I believe in this business. It helps the local community	2019-08-08
258. Judy Stower	Watford	This is a great community facility. Assist with parking issues, don't penalise them	2019-08-08
259. Joanne Mackay	Chipperfield	We love the place and do not want to see it close.	2019-08-08
260. Clare Carrey	Leighton buzzard	My grandchildren enjoy the play cafe	2019-08-08
261. Louise Ollive	Tring	I think tring needs a play cafe	2019-08-08
262. Sophie Lancaster	Tring	I'm singing this because this is a community service and is needed in this town. No problems in the past. Keep community facilities available to all. Allow enterprise to flourish.	2019-08-08
263. Linda Mercel	Pitstone	This is a great facility for local families, it would be a shame to lose it	2019-08-08
264. Suzy Sangster	Bucks	This is such a lovely place to meet other mums with their children and would be a real loss to Tring and the surrounding areas if they were to close. I have always parked considerately when using the cafe. Double yellows extended along Brook Street are needed. And what about the empty site behind the industrial estate? A perfect sized car park space is standing empty behind the industrial estate, can that be put to use?	2019-08-08
265. Ciara Kent	Tring	I'm signing because we can not lose the doodle caboodle cafe! This argument about the parking is completely ridiculous! The vast majority of people who use the cafe walk there. It is the only place in Tring where you can let the children play safely whilst having a catch up with your own friends over a cuppa or a glass of fizz! The sanity of the Mothers in Tring would be at risk if the cafe had to close down!	2019-08-08
266. Kirsty Brown	Hemel Hempstead	I love the Doodle Caboodle cafe, this is a great place for parents and kids. I wish there were more cafes like this.	2019-08-08
267. Heather Hewitt	Leighton buzzard	The cafe is fantastic, a great addition to the area. the parking issues could be from any number of shops on that estate	2019-08-08

# Name	City	Comment	Date
268. Claire Ash-Noble	Berkhamsted	The cafe is a valuable community asset and local employer.	2019-08-08
269. Nicola Archer	Hemel	It's a great cafe to go to with children	2019-08-08
270. Paul Stinson	Cheddington	The problem is the the toddler play zone it is the fact that Brook Street should be car free	2019-08-08
271. Tiffany Thompson	Aylesbury	It's a lovely little cafe and provides my children a safe place to play. Asset to the community	2019-08-08
272. Susie Mytton	TRING	We need this cafe in TRING	2019-08-08
273. Jennifer Hewsom	Kensworth	I love this cafe and visit often, it offers a great facility for me and my child.	2019-08-08
274. Leah Foley	Leighton buzzard	The one lovely place children have to go with their parents, and these people want to take it away. Disgusting!	2019-08-08
275. Hollie Bede	Bedfordshire	It's a wonderful cafe which is much needed in the area even though I don't have small children anymore I know a lot of people that go there	2019-08-08
276. Leanne Coelho	Tring	I'd like to keep the cafe open.	2019-08-08
277. Anne Pugh	Pitstone	The cafe needs to stay open as it is an facility for the community	2019-08-08
278. H K	Tring Hertfordshire	Very Much needed within our community	2019-08-08
279. Paul Kent	Tring	This is a great facility for the local community and should be saved	2019-08-08
280. Emma Chalmers	Tring	This is a fantastic local business.	2019-08-08
281. Lauren Morgan	Luton	I've never visited but love the concept and hope to go there one day. This is a much needed resource.	2019-08-08
282. Dom R	Ivinghoe		2019-08-08
283. Danielle Worrell	Tring	Doodle Caboodle offer so much to the local community, it's great for young children and a great place to meet other parents. It's a shame that a local business is being put under this pressure.	2019-08-08
284. Steve Mattey	Pitstone	Small businesses need local support	2019-08-08
285. Pete Douglas	Goldthorpe	It should stay open	2019-08-08
286. Beth Rundle	Buckingham	Me and my son love coming to the play cafe for coffee/cake and a play! It is a much loved place in the town.	2019-08-08
287. Emma Howard	Falkirk	This is a community need that supports not only parents and children socialising rather than stuck in at home but also a hub for people to come together positively and a work place for the local community.	2019-08-08
288. Wendy Valentine	Tring	This is a much needed cafe in our area and there is nothing else for mums with young children for miles!	2019-08-08
289. Shelagh Podger	Trung	I am a frequent user and see it as a much needed facility quite unique, a lovely place for children and parents to enjoy	2019-08-08
290. Nicola Burroughs	Tring	This is a lovely cafe and the only place in Tring where it's easy to meet for food or coffee with young children.	2019-08-08

#	Name	City	Comment	Date
291.	Natasha Burns	Milton Keynes	Let this family keep their business and provide happiness to children and families	2019-08-08
292.	Sue Kane	Tring	I think this cafe is a much needed amenity in the town	2019-08-08
293.	Selena Gold	Berkhamsted	The cafe is a great place for local parents & children	2019-08-08
294.	Keali Foley	Bedfordshire	I want doodle caboodle to remain open.	2019-08-08
295.	Jo Hayes	Weston Turville	We should support local family businesses. Tring needs Caboodle cafe, a great place not just for the children but for the carers who need a break and to socialise. It's a community essential.	2019-08-08
296.	Lucy Scoot-Williams	Berkhamsted	We need to support small businesses that are surviving in our ever shrinking highstreets not oust them! We especially need to support ones that are creating jobs and havens such as this in small communities	2019-08-08
297.	Marion Panayi	Tring	This little establishment is extremely important for the area as it allows young children to play safely and, families to socialise and have a coffee and snack along with the little ones enjoying refreshments, especially when the weather is bad and outdoor activities can't be enjoyed. The play area allows the little ones to use up some of their energy, which is essential for a healthy child. As far as parking is concerned, lots of the customers come by foot and the ones that drive have a few choices of spaces on a first come first served basis. There are many other businesses in this little estate that also use parking spaces and unfortunately the area doesn't provide sufficient spaces for all. I don't understand why this should be a reason to penalise or close an established well loved business. Change of Use should have been addressed when their Lease was first issued.	2019-08-08
298.	Nicky Horton	Dunstable	This is a lovely place to go for new mums with young children	2019-08-08
299.	Kate Turner	Tring	Great business	2019-08-08
300.	Liza Roche	Tring	This cafe should not be closed. No evidence that additional cars parking on Brooke street are customers of this establishment. Factors contributing to more cars/traffic on Brooke street are the bus stop and the area where the drop curb is opposite the entrance to the industrial estate and where the double yellow lines start causing 2 sets of parked cars on the same side if the road in close proximity.	2019-08-08
301.	Avril Burns	Tring	I fully support the doodle caboodle cafe and am sure that with some imagination there must be a way to overcome the council's objections. This is a much used facility outside of the town centre.	2019-08-08

# Name	City	Comment	Date
302. Hanne Grice	Tring	The cafe is a much needed asset to the local community. To cite an increase in traffic is due to the cafe is sheer madness due to the number of businesses operating from the business estate and number of local residents living along Brook Street they own more than one car per household.	2019-08-08
303. Frances Prescott	Pitstone	This is a great place to have a catch up and let the little one's play!	2019-08-08
304. Alex Atherton	Tring	Great facility for families in Tring.	2019-08-08
305. Candice Mason	Leighton Buzzard	I believe this to be a much needed resource in the community.	2019-08-08
306. Louise Sugrue	Pitstone	It's yet another small independent business being shut down. The cafe is needed for parents with small children. Sonya has worked so hard to get the cafe up and running. So unfair	2019-08-08
307. Nicole Tooze	St Albans	I would like the cafe to stay open. It is a lovely, well needed place.	2019-08-08
308. Becks Hadley	Wingrave	It's important that these kind of facilities remain open for the local community.	2019-08-08
309. Chantelle Lancashire	Tring	Lovely local cafe	2019-08-08
310. Charlotte Smith	Wingrave, Aylesbury	This is a local business that provides a great place for parents and children to enjoy. Please don't let another small local business close.	2019-08-08
311. Liz Bellin	Tring	It's a lovely place for children and adults to relax together, with the emphasis on children	2019-08-08
312. Lindsey Dimes	Wendover	This is a vital part of our community.	2019-08-08
313. jaye Eaglesham	Bedfordshire	i have a young family and this is a fab much needed cafe!	2019-08-08
314. Rachael Stocks Thomas	Tring	I would like the cafe to remain	2019-08-08
315. Keith Steers	Pitstone	Having been to this establishment a few times over the last few years. Mainly as their Father Christmas. I have witnessed a hub off activities. A well attended vital addition to the local community. A place where friendships are made. Support is offered. Advise and knowledge is gained. In a safe and relaxed environment.	2019-08-08
316. Cindy Gibson	Berkhamsted	Doodle caboodle is a much needed resource in the community	2019-08-08
317. Lisa Ingold	Wing	I don't agree with not allowing this business.	2019-08-08
318. Sarah Jacques	Leighton Buzzard	We love Doodle Caboodle, we would be heartbroken to see the business close when they have worked so hard to make it amazing for the community. My daughter has her 2nd birthday party there and even with lots of guests they all managed to park safely within the parking spots allocated to Doodle. Keep this lovely cafe open!	2019-08-09
319. Jane Youens	Tring	It's a much needed asset for the younger members of our community.	2019-08-09

# Name	City	Comment	Date
320. Laura Bushby	Berkhamsted	This cafe is such a great part of the community, it would be such a shame if the short sightedness of the council forced a lovely small family business to close. There may be issues with parking on that road but that can be attributed to any one of the businesses on the park, surely there are other ways to deal with problem parking than shut businesses down. Towns such as Tring and Berkhamsted should be applauding small businesses who are surviving in the current climate and doing all they can to support them, not try to close them down. There are enough issues for small businesses at the moment. I am actually shocked that anyone at the council could even consider this as being the right way to go about the issue. Very disappointed.	2019-08-09
321. Rosie Coles	Tring	I regularly use this lovely cafe with my young children, there is nowhere else like it in Tring for parents. I have never had to park on brook street to access the cafe.	2019-08-09
322. Louise Jordan	Princes Risborough	Lovely friendly place to take my 3 year old.	2019-08-09
323. Melanie Hands	Tring	I support this cafe and it's location	2019-08-09
324. Angela Vanderpluym	Aston Clinton	Although Silk Mill is now a very busy area, this business has been on these premises for 2 years. The parking problem cannot be pinned on this one business. In addition, the café is a short walk from town car parks, which have adequate parking.	2019-08-09
325. Justine Brewer	Hemel Hempstead	Very needed facility in a quite village of Tring	2019-08-09
326. Anna Foster	Berkhamsted	This place is needed!	2019-08-09
327. Hannah Bishop	Weston Turville	I use this cafe regularly and have never once had to park in Brook Street. There is ample parking on site. This cafe is an asset to Tring, serving families in a way that no other place does. It would be a huge shame to see it close.	2019-08-09
328. Jacki Flower	Aston Clinton	I'm signing because i love this cafe!	2019-08-09
329. Natalie Bouscarle	Hemel Hempstead	I want to help save doodle caboodle play park. It's an absolute asset to the community for parents with young children	2019-08-09
330. Alison Scott	Hemel Hempstead	I've never parked outside of the grounds when going there. Always inside. Don't make assumptions that parking issues are linked to the cafe. Probably more the workers from the industrial estate.	2019-08-09
331. Jade Bassett	Hemel Hempstead	Brilliant cafe for mums with young children	2019-08-09
332. Lindsay Miller	Tring	We love coming to this cafe, it's a real asset to Tring, great for families and the community.	2019-08-09
333. Alessandra Lee	St Albans	The cafe is a wonderful place to take the kids on a rainy day. There is nothing similar in Tring	2019-08-09
334. Tuli Amarasena	Pitstone	Doodle Caboodle isn't just a cafe... it's a much needed safe haven for very young children to play freely. We don't have any places like this locally. I have been using the cafe since it opened- its been invaluable.	2019-08-09

# Name	City	Comment	Date
335. Lydia Toson	Leighton Buzzard	We need more child focused places to visit in the area	2019-08-09
336. Alice Earnshaw	Tring	A valuable local service. We always walk to it.	2019-08-09
337. Gav Collins	Berkhamsted	Dc is great!	2019-08-09
338. Emily Thomson	Berkhamsted	This is a valued resource to the community	2019-08-09
339. Lyn Large	Bedfordshire	I want to keep a family business going	2019-08-09
340. Jaime Thorpe	Tring	I support the application for this cafe	2019-08-09
341. Lucinda B	Leighton Buzzard	This is a fabulous cafe that provides a safe environment for parents, grandparents, carers etc to take their children. They constantly give back to the community and without this cafe people will lose their jobs, local charities will lose financial support and and families from all over Herts/beds/ bucks will lose yet another place which was designed to help children with their development and parents socialising which in turn encourages socialisation and play for children so they thrive and for parents is positive for their mental health.	2019-08-09
342. Vickie Trotman	Aldbury	I support the petition and business.	2019-08-09
343. Kathryn Kitson	Wendover	There is nothing else like this locally to take my grandchildren, it celebrates everything I hold dear in a community business that helps give families an affordable place to visit with their children	2019-08-09
344. Aidan O'Brien	Tring	This place is needed by our community.	2019-08-09
345. Steve Douthwaite	Tring	It's a vital component of the community and a much needed safe play area for young children. Parking issues nearby should be reviewed separately - if it's too dangerous to park in certain places, surely there should be double yellow lines placed there to stop people at any time? Local park play facilities are often littered with glass and many crimes, such as assault, have been reported. Doodle Caboodle is a much needed and safe play environment for the young residents of Tring. The council should applaud such enterprises, not close them down.	2019-08-09
346. Kim Senior	Bovingdon	I don't want this lovely cafe shut down.	2019-08-09
347. Gemma Nash	Tring	It's a great little venue which we walk to.	2019-08-09
348. Elizabeth Niedzwiecki	Aston Clinton	This cafe provides a service which has been lacking in Tring for years. The owners have worked tirelessly to create a wonderful amenity for the community which is loved by many.	2019-08-09
349. Zoe Pienaar	Wendover	We have loved visiting doodle caboodle over the last two years and feel it is a much needed business for young children and their families.	2019-08-09
350. Hayley Wheeldon	Berkhamsted	It would be a massive shame to loose this little cafe we meet friends here and one of the only places I can have a moments peace with a coffee while my children play. Would hate to see it go	2019-08-09
351. Simon Ellson	Tring	Tring needs local business providing services for its residents and this is a great little venture that provides a much needed service.	2019-08-09

#	Name	City	Comment	Date
352.	Ashleigh Faulkner	Aston clinton	It is a fantastic small business which provide a friendly cafe and play area for mums/ dads/ children to socialise. It would be a shame to lose such a lovely local place we regularly visit.	2019-08-09
353.	Claire Brewer	Aylesbury	This is a wonderful family run cafe, my daughter and I often meet friends there.	2019-08-09
354.	dave king	watford	i want to	2019-08-09
355.	Louise Bolster	Berkhamsted	This is a unique place suitable to go to with small children and meet up with friends. Rare find and gets us out the house.	2019-08-09
356.	Russell Scott	Pitstone	The positive impact the cafe has on the Tring community significantly outweighs and unproven impact on on-street parking.	2019-08-09
357.	Elizabeth Price	Tring	I am signing because this cafe was a lifeline for me and my mummy friends who were all on maternity leave the past 12 months. With the multitude of issues faced my mothers coping with tiny babies and older children, this was a safe welcoming space that allowed our older children to play, whilst being supervised, and for us to meet and talk to each other during the cold winter months when the parks were not a realistic option. The ladies that worked at doodle made us feel very welcome and were interested in how we were and very caring of our children. At a time when post partum mental health is understood, and research has shown how important getting out of the house and meeting other people and talking about problems is before they overwhelm mummies, I cannot support this move to close doodle. Indeed it would seem counter to everything a local councils should and could be encouraging for this important demographic within the local community. My husband has also met daddy friends there with the children to give me (mummy) a break and get some respite himself when looking after 2 children under the age of 3. May I suggest that the council reconsiders this, or at a minimum, negotiates with the owners to find them an equivalent property at the same or reduced cost with the same excellent central access for people that travel on foot? In addition they would need some funding for the the transfers of the equipment and facilities. Yours, Elizabeth Price	2019-08-09
358.	Natalie Lynn	Tring	I'm signing this because doodle caboodle is a great facility, I always walk there and tring is in need of a child focused cafe	2019-08-09
359.	Sara Barratt	Tring	I think this is a great asset to Tring.	2019-08-09
360.	Caroline Van Praag	Leighton Buzzard	This cafe is an excellent resource for people with young children in the area and there is nothing else in Tring like it.	2019-08-09

# Name	City	Comment	Date
361. Samantha Bennett	Aylesbury	As a parent of very young children it can be hard to take two of them to a soft play as they are at very different stages but too young to let on go off on their own. Doodle caboodle is a god send as it's small enough I can sit and have a chat with a friend for few minutes and I can see them and know they are safe. This place is a life line to many mums who struggle to get out to places like this with their children and actually be able to chat to other adults. This would be a really lose to the community. I've always parked on site, never had an issue parking here. These places are rare and a real gem, it would be very sad to see it go.	2019-08-09
362. Susanna Fraser	Little Gaddesden	Doodle Caboodle is an important part of the Tring community providing a much needed service and jobs in the area.	2019-08-09
363. Hannah Gardner	Wingrave	This cafe is a unique place for those with children to go. There are no other facilities like it in Tring and it would be a great shame for it to close. The cafe is within walking distance of a great many homes in Tring so to penalise those families who walk there because of parking issues would seem hugely unfair.	2019-08-09
364. Matthew Best	Tring	This is an important place for young families, a fun place to entertain young children for people in Tring without having to get in a car!	2019-08-09
365. Nicole Pyne	Leighton Buzzard	We need more places like this	2019-08-09
366. Kelly Ogle	Tring	I have two young children who both love Doodle Caboodle. We go there often, there is nothing else like it in Tring. If it closed it would be a huge loss to the community.	2019-08-09
367. Leanne Pugsley	Tring	There is nowhere else in Tring like DoodleCaboodle and it would be a loss for parents with young children if it was closed. From what I've seen, cars are parked on Brooke street all day with very few coming and going so I think it's more likely to be people who live on Brooke street or those that work in the industrial units that park there as opposed to users of the cafe. The cafe is walkable for many people and certainly from car parks in the town so I don't see how this cafe is worsening an already horrendous street for parking.	2019-08-09
368. Jez Bonnar	Tring	It is a valuable and well loved local business	2019-08-09
369. Melanie Ingram	Tring	It's a brilliant support place for new mums like me	2019-08-09
370. Sarah Keegan	Aylesbury	Affordable, safe, engaging environments for parents to bring their children are really important especially in small villages where there is limited options.	2019-08-09
371. Jayne Goldsmid	Marsworth	I want to support a local business.	2019-08-09
372. Jo Ginger	Tring	Stop picking on small local businesses and children. Sort out the path to this place and more people would walk there	2019-08-09
373. Kathryn Pope	Aylesbury	Tring needs facilities like this for parents.	2019-08-09

# Name	City	Comment	Date
374. Clare Hogan	Tring	This is a gem of a cafe that is really popular with locals and families who travel to Tring specifically to visit.	2019-08-09
375. Helen-Jane Carter	Aylesbury	This facility is needed! In order to provide a safe birthday party for a child under school age, to my knowledge there is only one other cafe near me like this (Aston Clinton hub) and I would be aghast if it were to close for good. An alternative site with equal or less costs to the business will need to be provided should the current one be deemed not appropriate.	2019-08-09
376. Sarah Moore	Tring	It's a great place for mums with young children to meet and for small children to play, there isn't anywhere else in Tring to do this. Really important for first mums mental health and well-being.	2019-08-09
377. Lee Ferguson	Tring	The only place of its kind in Tring	2019-08-09
378. Jane Pearce	Bucks	Great for my grandchildren	2019-08-09
379. Melissa Bowles	London	I feel that places to go with young children is important, both for adult and child interaction. My children are older now but without places like this when they were younger I'd have been lost (especially on rainy days!). This is a great way to make friends. Rather than close this lovely venue so easily, why not try to help this lovely family run business with the issues raised such as parking, this would be more helpful to the community. Wishing the successful family business all the luck 😊	2019-08-09
380. Jenny Barrett	Tring	Sonja has a fabulous business and is used by many local parents .	2019-08-09
381. Chris Hogg	Tring	I'm signing because Tring needs this location	2019-08-09
382. Amanda Doran	Tring	It is a great cafe & soft play for all ages.	2019-08-09
383. Rachel Sigidi	Tring	This is an important facility to our community and I support Sonya and her family in their small business.	2019-08-09
384. Georgia Delderfield	Tring	Great cafe and an asset to the community	2019-08-09
385. Alice Smith	Tring	Lack of parking is a result of poor town planning which will have been authorised by Tring council. It's the councils problem to sort out rather than passing this on to a very successful small business.	2019-08-09
386. Vicki Thorpe	Tring	The cafe provides a vital hub for new parents and lone parents who need support. They organise community events to bring people together and positively engage with other local small businesses. The parking issue along Brook Street is a long running issue caused by a multitude of factors and unlikely from the cafe as the users of the cafe are local people and mainly walk there with prams.	2019-08-09
387. Emily Street	Hertfordshire	Doodle Caboodle is a fab cafe, I spent most of my maternity leave meeting friends there,it kept me going on the tough days!	2019-08-09

#	Name	City	Comment	Date
388.	Joe Purnell	Wingrave	I don't think a successful business that's a benefit to the community should suddenly be at risk of closure through no fault of their own	2019-08-09
389.	Mona Fawaz	Leighton Buzzard	The cafe is an important local facility for people with small children. I park in the car park in town and walk over. As do the other parents I know.	2019-08-09
390.	Ian Maxfield	Tring	The cafe has been open for 2 years already. It's popular and has already overcome the issues with parking. You cannot blame the over crowded parking on one single business in silk mill, there are now many more businesses than before so parking will be an issues. Maybe you could make the east ground at the back of the silk mill into a car park?	2019-08-09
391.	Alasdair Roberts	Tring	Doodle Caboodle provides a much need service within Tring for the parents of small children. With the cafe having been set up prior to the regeneration of the business park and (no doubt) being key to bring new people to the site which ultimately helps the other businesses seems unjust.	2019-08-09
392.	Becky Scott	Pitstone	I believe that this business is a brilliant enterprise and that parking issues cannot be attributed to it so therefore it would be grossly unfair to close it down.	2019-08-09
393.	Elizabeth Ashton	Aylesbury	We want to save a much loved and used facility for our children and the parents it gives a little break to in a safe environment!	2019-08-09
394.	Luciana Walker	Tring	It's a great place to go with friends and know you can actually chat and the children don't get bored. It is very reasonably priced, clean and the staff have always been pleasant and polite. Would be a great shame if it shut.	2019-08-09
395.	Sarah Ripper	Pitstone	I love the doodle caboodle cafe and my daughter would be very sad to see it go. We are already losing the Ivinghoe children's centre.	2019-08-09
396.	Jemma Elliot	Wendover	I'm signing this because it's a great place to take your children but also massively saved me when I was going through PND	2019-08-09
397.	Danielle Garman	Beds	I believe the café is a vital part of the Tring community.	2019-08-09
398.	Susan Thomas	Skegness	I have been to this lovely place with my daughter and grandchildren who live in Leighton Buzzard.	2019-08-09
399.	Helen Spiers	Berkhamsted	This is a great facility for my son and much needed in the area	2019-08-09
400.	Keeley Macey	Berkhamsted	We LOVE doodlecaboodle! Getting rid of it will be such a bad idea!!	2019-08-09
401.	Nick Chapman	Tring	It's a great cafe for families	2019-08-09
402.	Sarah Summerfield	Berkhamsted	It's a lovely little softplay and cafe-if more spaces were allocated from the other businesses already there, there would be enough for everyone	2019-08-09
403.	Simone Stevens	Nottingham	This is a fantastic service for families	2019-08-09

#	Name	City	Comment	Date
404.	Annabel Elford	Pitstone	I'm in full support of Sonya Aris and her amazing team that work so hard to make Doodle Caboodle a success. "I don't believe a change of use is right or fair" The entire area has been made so much more welcoming to customers not just to Doodle Caboodle but to all companies within the complex. So this can not be just put on there shoulders.	2019-08-09
405.	Eva-Maria Withey	Leighton Buzzard	This cafe is a great local facility and very much needed in Tring to support it and the surrounding villages	2019-08-09
406.	Lauren Parker-Lynn	Tring	We use this every Wednesday!!!! My daughter loves it there	2019-08-09
407.	Gayle Everson	Tring	I'm signing because I don't want Doodle Caboodle to close. Children love it and it's a good support for families	2019-08-09
408.	Sonia Lee	Leighton Buzzard	This is a great local business that provides a fantastic place for mums and kids to go that is clean and caters for the children. Nowhere exists locally like it and it brings people outside of Tring to it.	2019-08-09
409.	Jenna Youren	Wendover	I'm a frequent user of the cafe and would be very sorry to see such a lovely place closed. There isn't anything else like it In the area for toddlers and babies	2019-08-09
410.	Lindsey Youell	Berkhamsted	My family and I love this little cafe and play space and we would be very sad to see it go. It is a perfect size, had good facilities, we have never found it too busy or too quiet and the staff are very friendly and helpful. We love it so much we are holding our daughter's first birthday there this weekend. We need to keep smaller, more intimate places like Doodle Caboodle as an alternative to the huge, busy, overrun soft plays in the area with awkward and crowded parking.	2019-08-09
411.	Poppy Crippen	Chesham	We love the cafe and it will be sorely missed if it were to close.	2019-08-09
412.	Paddy Henry	Tring	Doodle Caboodle is a great facility. We have a two year old child and it's a super place for parents to meet up. I never drive there I walk. I think the parking issues existed before doodle caboodle and would exist without it. I think it would be grossly unfair not to allow this small business to continue.	2019-08-09
413.	Vanessa Greenwood	Princes Risborough	This is a great place to take my little ones for a play and lunch	2019-08-09
414.	Catherine Santamaria	Little Kingshill	Great cafe!!!	2019-08-09
415.	Jacki Hitchin	Tring	I'm signing this petition because I believe in the importance of the cafe. Having relied on its services on a number of occasions with my young children, I know of it's importance for parents and carers to have a space like this to go to.	2019-08-09
416.	Kia Stone	Hertfordshire	.	2019-08-09

# Name	City	Comment	Date
417. Rajni Kaur	Birmingham	Small business should be given the opportunities to flourish This cafe provides more than a traditional cafe, it's clearly a place for families to come together which leads to a happier and healthier life	2019-08-09
418. Sophie Ratcliffe	Aylesbury	The cafe runs perfectly well with the parking available and if it's busy there are car parks in Tring and it is a short (but well worth it) walk to the cafe. This cafe provides an excellent and much needed meeting place for parents and children and is a great asset to the community. The cafe can not be blamed for the reckless parking an I wonder if the many flats local to the cafe have been considered as responsible for this instead of targeting is lovely family run small business(?)	2019-08-09
419. Vanessa Harrison	Berkhamsted	I have used the cafe and there are limited resources around for children in Tring and which are also small family businesses.	2019-08-09
420. Philip Benoist	Tring	Great local facility.	2019-08-09
421. Sam Letheren	Tring	This is a fabulous local business	2019-08-09
422. Nathalie Cooper	Cambridge	This is a community cafe that serves the local community in a small town that encourages local businesses and has done ever since I have known it. I was previously a member of the local community and Court Theatre and would argue that the cafe (and other businesses in Tring) exist primarily to serve the local community, and as such are within walking distance and should not be requiring additional parking facilities. In addition, is not a local business, serving the local community, where the need for car/s is unnecessary, proving to be an ethical and environmentally sustainable business, reducing CO2 and supporting the already entrepreneurial nature of Tring? The town has historically welcomed and nurtured small local business ideas and owners and should be continuing to do so. This business requires support from all parties involved in its future success: new and existing customers, community representatives and council democrats.	2019-08-09
423. Anna Washington	Tring	My little boy loves doodle caboodle and we really enjoy going there - especially on rainy days! We, as is the case for most Tring residents, don't use any parking there but walk!	2019-08-09
424. Carla Cadle	Edlesborough	This is a beautiful local run cafe, where I have spent many afternoons watching my toodler play. My son also attends regularly with his childminder and friends. We should be supporting local business!!	2019-08-09
425. Simon Oxley	BERKHAMSTED	We have always been able to park on site and the are many other places in town where you could blame parking issues on a local business - but you don't try and close then down.	2019-08-09

# Name	City	Comment	Date
426. Ellie Oxley	BERKHAMSTED	I've taken my granddaughter to doodle caboodle many times and have either parked on site or considerately elsewhere in the area. If you have traffic problems on Brook Street then police those and don't just pick on one business whose customers may or may not contribute to the problem.	2019-08-09
427. Jamie Smith	Tring	Small business need more support from local council	2019-08-09
428. Emma Burton	Hemel Hempstead	This cafe is a fab place for kids	2019-08-09
429. Philippa Sheen	Bucks	It would be a huge loss to so many parents in need!	2019-08-09
430. Stuart Delderfield	Tring	Sister works there	2019-08-09
431. Emma Burley	Tring	Doodle Caboodle is a vital resource for Tring and we don't want to lose it!	2019-08-09
432. Alice Walton	Tring	It's a lovely cafe and I don't believe the parking issues talked about are caused by them.	2019-08-09
433. Elaine Ball	Tring	This will be a great loss to the community, heard such positive feedback about this facility. I was looking forward to meeting up with others in the future, as an expecting mum finding what is on offer in the area	2019-08-09
434. Sophie Boden	Berkhamsted	The doodle caboodle saved my sanity when I had my second child!	2019-08-09
435. Kate Middleton	Pitstone	This is wonderful little cafe, and gives great benefit to so many young families.	2019-08-09
436. Katrina Blunt	Pitstone	The parking in Brook Street has been an issue for years and I haven't experienced it being worse with Doodle Caboodle cafe being there. The cafe brings a much needed amenity to the area, and jobs and employment. The cafe also helps to bring people to the other businesses in Tring which also contributes to employment and small business owners' livelihoods. By allowing change of use all the positives will be kept and those concerned with the Brook Street parking can go and find other people to blame and spend time finding a solution and not just complaining about it. Creating extra parking lay-bys, parking restrictions etc without putting a local small business out of business when they are not to blame.	2019-08-09
437. Louise Winmill	Berkhamsted	My young children love playing here. since the closure of Make Believe in berkhamsted, this cafe is really unique and a great resource for pre - schoolers.	2019-08-09
438. Elizabeth Hill	Berkhamsted	Only place for toddlers in Tring.	2019-08-09
439. Sue Adams	Aylesbury	It's a great resource for mums, children and families!	2019-08-09

#	Name	City	Comment	Date
440.	Bryony Evans	Tring	I am a local business owner and I empathise with the cafe and other businesses who are just trying to make their way and do some good locally. The parking around the Silk Mill is not an issue due to the cafe, there are numerous businesses in the estate without adequate parking and the increase in housing without the proper infrastructure is causing a surge in traffic. Don't penalise the little people.	2019-08-09
441.	Joanne Arrighi	Tring	Locals need this play cafe. The parking issues stated are not due to cafe customer use.	2019-08-09
442.	Kenny Fitzgerald	Dunstable	I believe the cafe should be able to remain where it is.	2019-08-09
443.	Liz Stevens	Nottingham	Just what families need	2019-08-09
444.	Catherine Hudson	Irchester	We have visited this facility without any problems.	2019-08-09
445.	Jennie Marx	Salisbury	We must support family businesses. This is a place that parents, grandparents and children love to go.	2019-08-09
446.	gary Campbell	tring	It has nothing to do with parking,how come it has taken two years to find out this so called parking problem.there is more to this.than bloody parking leave the poor woman a lone , and spend more time fixing pot holes in the roads	2019-08-09
447.	Lucinda Westcotr	Pitstone	Doodle Caboodle is a much needed place to meet for mums and dads and provides a great support to the community. There is nothing else like it in the area	2019-08-09
448.	Bhrugesha Panchal	Tring	I support independent high street shops and love this cafe	2019-08-09
449.	Margy Murray	Verona	I loved going there with my grandchildren whenever I have come to Tring to visit - it's a wonderful spot!	2019-08-09
450.	Julia Vinokurova	Pitstone	I am signing this petition because this cafe is literally one of a kind in Tring and surrounding villages and we need it here to stay!!	2019-08-09
451.	Vicki Page	London	This is a great little cafe for the area, nothing else like it! Would be a shame to see it go!! ☹	2019-08-09
452.	Jacqueline Morton	Hemel Hempstead	This is a much loved place for myself and my children to go	2019-08-09
453.	Sarah Langer	Tring	My children have spent many happy hours there and I want other children to be able to do the same	2019-08-09
454.	S-j Grosse	Aylesbury	I use this softplay regularly with my 19 month old and I would be devastated to see it go. I have been many times where there has been a lot of cars parked on the road mentioned and yet the softplay cafe has only one person in it. Similarly I regularly park in the visitors spots and there are people going to all the other retail outlets in the section.	2019-08-09
455.	Bryony Ballantyne	Wendover	Doodle caboodle was an important resource for me on maternity leave. There are limited places to take very young children locally and this provided us with a much needed opportunity to get out of the house!!! I was able to park in the council car park and walk the short distance to the cafe.	2019-08-09

#	Name	City	Comment	Date
456.	Steph Fossey	London	I'm a local parent and believe that parent and child meet up places are essential services for the local community.	2019-08-09
457.	Rachel Toorawa Cole	Tring	Doodle Caboodle is a wonderful place to take my young family. There is nothing else like it in Tring - and has been a saving grace for my sanity on many occasions! The team are friendly and caring, and my daughter absolutely loves it there. Please please please keep it open!	2019-08-09
458.	Liz Woolerton	Market Bosworth	I have relatives that live in Tring and use this facility as a place to meet up with friends and their little ones.	2019-08-09
459.	Gwyneth Oakman	Cardiff	I support this cause	2019-08-09
460.	Lisa Alton	Tring	We need to support local businesses, also there is adequate parking if people are prepared to take a short walk.... Maybe the council could do a pay and display in the local car park where the customer has a refund by a local business..?	2019-08-09
461.	Joanna Greaves	Tring	I'm signing because I use this cafe, it's in a lovely area and very needed in the local area. I also support small local businesses. Especially those founded by a mothers who see an opportunity and bring them to life. Well done to her. Please don't shut her down.	2019-08-09
462.	Joey Adcock	Tring	It is much loved by the community, would be very disappointing for local families to miss out. Many of us walk so don't add to the parking issue, and regular and local customers know not to put added pressure onto brook street.	2019-08-09
463.	Lisa Flaherty	Leighton buzzard	I think the play cafe offers something the town needs.	2019-08-09
464.	Susan Ellerby	Amersham	I want this cafe to stay open 😊😊	2019-08-09
465.	Kelly Filistad	Bierton	I value the cafe - my kids love it and Tring needs more places like this.	2019-08-09
466.	Lotty Mackinder	Tring	It's a community led we need more of.	2019-08-09
467.	Fiona Saunders	Berkhamsted	This place is an institution. A welcome retreat for families and a great addition to the town.	2019-08-09
468.	Adrienne Green	Aston Clinton Aylesbury Bucks	It's the ideal place to take my Grandchildren & be able to sit & watch them safely.	2019-08-09
469.	James Lewis	Pitstone	.	2019-08-09
470.	John Bradnum	Watford	As a single dad to two toddlers, I regularly use the cafe due to it's friendly, fun and safe environment. My girls love it there.	2019-08-09
471.	Alex Winn	Pitstone	To save Doodle Caboodle Cafe which is a valuable part of our community.	2019-08-09
472.	David Toorawa	Hemel Hempstead	Doodle Caboodle is an important social amenity from which many have benefitted, including our young granddaughter	2019-08-09
473.	Rebecca Langer	Leighton Buzzard	This is a fantastic cafe	2019-08-09

#	Name	City	Comment	Date
474.	Cer Besent	Berkhamsted	It's a great cafe, which provides a safe and welcoming environment for mums who may otherwise have nowhere else to go..... parking has never been an issue for me personally. Keep the cafe. It's an asset to Tring.	2019-08-09
475.	Frances Toorawa	Hemel Hempstead	This is a great place to bring kids and relax with friends & family.	2019-08-09
476.	Cat Jenkins	Hemel Hempstead	My daughter loves it there	2019-08-09
477.	Monica Toorawa	Tring	It's such a good place for the children to go where they are safe and happy and Mums can have a chat too	2019-08-09
478.	Jenny Robinson	Leighton Buzzard	If this cafe were to close it would be a huge loss to the community. I bring my grandchildren from Berkhamsted regularly to the cafe and we all love it. The team have worked so hard to make this business a success.	2019-08-09
479.	Laura Williams	Tring	Children love it, parents love it! It's a much needed facility in the town	2019-08-09
480.	Kate Holton	Aldbury	Doodle caboodle is s great asset to mums in the tring area and would be greatly missed.	2019-08-09
481.	Carla Wood	Wendover	It's a valuable much-needed small, intimate and safe environment for babies and toddlers	2019-08-09
482.	Solveig Rosenwink	Aylesbury	It's a great cafe and much needed for the area, would be sad to see it go!	2019-08-10
483.	Victoria Johnson	Aylesbury	I think the cafe should stay open to give young families a place to go which is lacking in Tring	2019-08-10
484.	Karen Ellis	Cheddiington	Much needed facility for local families . Working in pharmacy I realise the importance of a place that activily promotes grandparents family to meet and for mums to have somewhere to meat. The cafes and eating venues on the high street do not offer this . It's devastating to create a thriving business and 2 years down the line be threatened with closure	2019-08-10
485.	Anna O'Neill	Tring	It is a great addition to the town	2019-08-10
486.	Karen Mead	Kings Langley	This place is fantastic for the local community	2019-08-10
487.	Yasmin Cunningham	Aylesbury	I'm signing because these are real people creating real jobs and a community spirit for the local people. The government and local councils should support local business not crush it. Too many chains with high flying executives who have no knowledge of the communities that they are in taking away from the personalised warmth that a family business provides the locality. Invest in local people, support small businesses Dacorum council! Demonstrate this by doing what you can to assist them not bringing them down.	2019-08-10

#	Name	City	Comment	Date
488.	Emma Sommerford	Aylesbury	My son loves the doodle caboodle cafe. He has autism and I get really anxious taking him to soft play/cafes as his autism can make him difficult to handle sometimes but here, he is made to feel welcome and I feel relaxed. It's a judgement free area where I can have some time to chat to friends whilst my son can be himself and have fun. I don't think there is anywhere else quite like this in the area.	2019-08-10
489.	Louise Weatherill	Tring	Wonderful, safe cafe and play area for younger families in our locally. Excellent to help parents to meet new people and help with mental wellbeing for adults and children.	2019-08-10
490.	Lea Metcalfe	Slough	Tring is a beautiful place and what makes it that are the people and small businesses. Love having a wander around.	2019-08-10
491.	Amy Billington	Tring	This cafe is a much needed addition to the community and should be fully supported by tring council.	2019-08-10
492.	Elizabeth Marks	Pitstone	A wonderful business creating a hub for local families	2019-08-10
493.	Courtney Akerman	High Wycombe		2019-08-10
494.	Ally Casby	Tring	1. Absolutely no evidence that parking has increased on Brook Street due to customers specifically using the cafe. 2. The cafe provides a much needed focus in the community for people to gather.	2019-08-10
495.	Katy Murray	Tring	I want to keep Doodle Caboodle Cafe	2019-08-10
496.	Elizabeth Wortley	Tring	Indoor facilities for children to play, particularly with the children's centre reducing its activities locally, is vital to our community. We live locally and don't use our car to go to doodle caboodle, but with a small house it revises a friendly life line when we need somewhere safe to play	2019-08-11
497.	Aimee Smith	Aylesbury	It is important for new parents and families to have places to go like this.	2019-08-11
498.	Amy Arakapiotis	Tring	I think the cafe offers a great facility for parents.	2019-08-11
499.	Garry Waring	Tring	It's a wonderful little cafe	2019-08-11
500.	Sonja Fuller	Hemel Hempstead	I feel like it's worthy	2019-08-11
501.	Katie Hine	Aylesbury	Because it's a fantastic cafe for mums and it will be a great loss!!	2019-08-11
502.	Liz Rance	Cheddington	This is a lovely cafe for children, parents and grandparents to enjoy. It would be a huge loss to the local community if this was forced to close	2019-08-11
503.	Katja Kruse	Hemel Hempstead	The cafe is a great place to visit with my kids and it's closure would be a loss to the community . There are hardly any family friendly cafes in the area and we even travel from Hemel Hempstead to visit . Please don't close this business .	2019-08-11
504.	Ann Broadbent	Pitstone	The cafe is a great facility that should be fully supported by Tring Town Council	2019-08-11

#	Name	City	Comment	Date
505.	Deanna Barnard	Pitstone	It cannot be taken away from the local community	2019-08-11
506.	Angela Wairimu	Aylesbury	To show support for this lovely cafe!	2019-08-11
507.	Rachel McGuire	Pitstone	I want to support a local family business that provides a great service to the community.	2019-08-11
508.	Sue Tovey	Aylesbury	We should be encouraging local amenities such as this	2019-08-11
509.	Nicola Beatty	PITSTONE	Our area lacks facilities for young parents to take their children where the kids are well catered for and the parents can have 5 minutes to themselves, it's a great facility born out of hard work and dedication.	2019-08-11
510.	Emma Mahoney	Leighton Buzzard	I want doodle caboodle to be able to continue trading	2019-08-11
511.	Lissette Arenas-Tingay	Totternhoe	I frequent Doodle Caboodle as a parent with young kids. It's a lovely place with lovely staff. It would be a shame to get rid of it	2019-08-11
512.	Dee Lewis	Wendover	I highly recommend this cafe , very friendly , great service and the children love it there . Especially at tea time snacks .	2019-08-11
513.	Tim Chapman	Ivinghoe	I support small business and the effort that goes into making these things happen!	2019-08-12
514.	Nicola Turnbull	Pitstone	This is an invaluable place to the community.	2019-08-12
515.	Chernade Gayle	Leighton-Linslade	This is a Much needed establishment. Families rely on limited places like this for support and friendship. Whilst raising young families. There isn't anywhere else in Tring that offers this facility and accommodates the children.	2019-08-12
516.	Emma Donabie	Tring	Doodle Caboodle is a much needed amenity in Tring and a valuable addition to Silk Mill.	2019-08-12
517.	Lara Rutherford	Pitstone	The cafe is a vital part of the community for mums and the family deserve to be allowed to keep running it on the initial terms granted!	2019-08-12
518.	Rob Sparrow	Tring	Local resident with child	2019-08-12
519.	Chantelle Lancashire	Tring	Love this local cafe	2019-08-12
520.	Marie Watts	Tring	I love Doodle Caboodle!	2019-08-12
521.	Liz Barter	Wendover	This is a lovely place, and exactly the sort of local business the council should be encouraging. Parking in Tring is and will continue to be horrific, the impact of the cafe can't be more than a drop in the ocean and there's no way it's made anyone less safe. It would be disgusting if a bit of petty bureaucracy meant this great place was lost to the community.	2019-08-12
522.	Caroline Cox	Buckinghamshire	It's a great cafe and soft play !	2019-08-12
523.	Amy Townsend	Prestwood	Caboodles is a lovely friendly family environment, parking isn't ever an issue	2019-08-12
524.	Charlotte Thorn	Chalfont St Giles	It is a fabulous cafe which is so beneficial to local parents and carers.	2019-08-12
525.	Liz Hadgkiss	Wendover	This is a great facility for both parents and children.	2019-08-12

# Name	City	Comment	Date
526. Lucy Kirkland	Tring	I'm signing because the enterprise has added so much to the town's offering. As a parent of two young children the establishment has been hugely beneficial to us and not once have I perceived there to be inadequate parking.	2019-08-12
527. Louise Gibson	Tring	This is a great facility to have in Tring	2019-08-12
528. Susannah Chapman	Ivinghoe	A thriving, local business like this needs saving. Good luck Sonya and the team	2019-08-13
529. Jackie Reynolds	Ivinghoe	I'm signing this petition because this cafe is a huge asset to the community and provides a vital place for people with young children to visit. I have visited on numerous occasions and never had any problem with parking or found it difficult to park elsewhere and walk.	2019-08-14
530. anne Tinsley	Ferndown	All small businesses need help. Better an independent with a community focus than yet another franchise chain.	2019-08-14
531. Hannah Cox	Hemel Hempstead	This is such a lovely place to bring my little boy. It's friendly and relaxed and he loves playing in the soft play. It's such a great place for mums to meet which is gives much needed support when you are bringing up little ones. This lovely cafe should stay open.	2019-08-14
532. Lauren Worth	Tring	I believe this is a great place for local mums and dads to meet with friends and socialise while allowing young children to interact and play.	2019-08-14
533. Victoria Wright	Berkhamsted	I'm signing because it's a great community cafe.	2019-08-15
534. Linda Roberts	PORTSMOUTH	Very much needed.	2019-08-15
535. Becky Chennells	Pitstone	It's outrageous after trading for two years.	2019-08-15
536. Rose Hearn	Leighton Buzzard	We need it to stay open .	2019-08-15
537. Katy McLaren	Pitstone	It is an asset to a small town to have this facility.	2019-08-15
538. Katy Rutland	Wendover	I'm signing because Doodle Caboodle is an asset to Tring	2019-08-15
539. Victoria Jones	Wingrave, Aylesbury	This is a lovely place and it should be supported.	2019-08-16
540. Emma Reader	Leighton buzzard	Please save Doodle Caboodle cafe it is a great place to local parents to meet	2019-08-16
541. Danielle Ackerman	Tring	Just what local families need. A safe and clean place for our children to be children. For us mums to be mums , dad's to be dad's - to be around others when we might need it most. A beautiful place bringing the community together. Healthy food at reasonable prices. We cannot loose this facility	2019-08-16
542. Jim Barnard	Berkhamsted	My children love the cafe and it is one of the only spots where mums and dads can come and relax knowing their kids are safe and happy in the local area	2019-08-17
543. Alexandra Jobson	Aylesbury	It's a lovely family run cafe. Kids and adults love it.	2019-08-17

# Name	City	Comment	Date
544. Simon Gilbert	Tring	Doodle caboodle has become an inter trap part of the community for parents of young children. With the closure of the children's centre it is more important than ever that there are places for parents and young children to meet and play in a safe all weather environment. I do not believe that the cafe has exacerbated parking issues on brook street. There is adequate parking on site and many patrons walk. It also seems unfair to claim the cafe has increased parking issues when other businesses such as the mot centre and gym are allowed to operate freely.	2019-08-20
545. Alexis Hamilton	Berkhamsted	I think Doodle Caboodle has been great for the town. It is different to anywhere else and fab for meeting up with young children.	2019-08-20
546. Emma Parkins	Stewkley	This is an asset to the community and an independent family run business, that also serves surrounding villages. It provides great support to local families in the area who have young children and helps the transistion of becoming a new parent to meet other people in the local area.	2019-08-20
547. Lianne Bates	Leighton buzzard	I am signing this petition as I strongly support family run businesses and it would be tragic for the local community to lose such a lovely and safe environment for children and their families.	2019-08-20
548. Jacqueline Veazey	Tring	Tring families need somewhere like this cafe to go and meet other families, for children to meet, learn social skills and parents to actually not feel alone. The parking situation is not down to The Doddle Caboodle Cafe, it's an unfortunate effect of how little parking there is in a small town, and the other business owners are just to blame - but what's the betting that they don't get met with closure because of the same situation? If this has been ongoing for 2 years, why is there suddenly an issue now? Sounds like sore grapes from someone who's jealous maybe, or just likes to stir up trouble. With business on the High Street (and elsewhere) struggling to survive, leave The Doodle Caboodles cafe alone to survive and become a complete success.	2019-08-20
549. Jenny Howell	Pitstone	The cafe is a great place for children to have fun and provide mums some sanity!	2019-08-20
550. Adam Aspinall	Liverpool		2019-08-20
551. Petra Renshaw	Marsworth	I'm signing because I believe it is an excellent facility for local people (we need to support such ventures not look for negatives to prevent them operating) and the majority of visitors walk to the cafe or if they do drive they can park away from the immediate area where congestion is a problem	2019-08-20
552. Carla Miller	Tring	I'm signing because the cafe is a vital meeting point for parents of young children	2019-08-20

#	Name	City	Comment	Date
553.	Catherine Burden	Tring	I'm signing this because it's a good little cafe to have my children enjoyed this when they went there	2019-08-20
554.	Sara Vaughey	Tring	I have a young baby and see the value of play and meeting spaces in the local area for parents and children.	2019-08-20
555.	reece buck	pitstone	This business is very good and needs to stay	2019-08-20
556.	Rachelle Emberton	Buckinghamshire	Because this business is needed and has been running with no issues for 2 years.	2019-08-20
557.	Daniel Spencer	St Neots	Tring needs more local shops for local people	2019-08-20
558.	Pauline Gibbons	TRING	Tring councillors tried to stop planning for Tring Yoga Studio on the same grounds but this proved to be wrong and I believe that The Doodle cafe is in the same boat. We should be supporting small local businesses not trying to put obstacles in their way.	2019-08-21
559.	Jasmine Wright	Tring	It is an amazing cafe, easy to walk to and a wonderful place for families. We live nearby and would miss it greatly. Unbelievable to even think of closing down!	2019-08-21
560.	Rachael Dell	Berkhamsted	Have enjoyed our visits here x	2019-08-21
561.	Abbi Carrey	Leighton Buzzard	It's a lovely place to take my 2 children. Why lose such a fun and safe place that keep many a young children happy while their accompanying adult can have a HOT drink (not something most parents with 2 under 2 can manage on a daily basis!!)	2019-08-21
562.	Abby Castleton	Leighton Buzzard	The cafe is a fantastic local asset and invaluable to local families.	2019-08-21
563.	Caroline Stretton	Pitstone	My family have been going to doodle caboodle regularly for the last 18 months. My childrens grandparents also find it a safe haven to take the kids too. There is nothing else similar on offer in Tring and it is an essential place with kids. It would be such a shame to lose it.	2019-08-22
564.	Alice Sansom	Milton Keynes	The cafe is a great place to visit when we come to Tring to visit family.	2019-08-22
565.	Gemma Butterfield	Dunstable	It's our local play cafe and has been a godsend since I have had a baby! Mums need places to go with there Children that safe and inviting. this place is amazing!	2019-08-22
566.	Michelle Parkinson	Tring	I'm signing because this is a really valid need for this outfit on our town, they as a business are not wholly responsible for the parking issues & change of use will not make a difference but will take business away from the industrial estate as a whole	2019-08-22
567.	Helen Kennedy	Berkhamsted	There are no other similar cafes which provide child friendly surrounding for lunch in the area.	2019-08-22
568.	Sam Wallis	Aylesbury	Doodle cooboodle is a lovely cafe. My son loves it, it would be such a shame if it went . There isn't enough of these types of cafes around .	2019-08-22
569.	Deb Hall	Wendover	Do not want to lose this cafe	2019-08-22

# Name	City	Comment	Date
570. Vicky Ford	Tring	So sad to see another small business being pushed out of the town. There's such few facilities for young children in the town and with all the new housing going up; you'd think the council would be supportive of a little cafe that helps a family environment grow within the town. I hope DoodleCaboodle fight this silly fight from the council. Make the area permit parking and the customers won't be able to park in the residential area and will be forced to use the market car park	2019-08-22
571. Claire Jones	Berkhamsted	My children love it here and so do I!	2019-08-22
572. Jeff stokes	Ivinghoe	This is a very useful community asset, and the staff are always friendly.	2019-08-22
573. Charlotte Lewis	Pitstone	Sonya has poured her heart into the cafe and built up an area for families to relax whilst children play. Doodle caboodle is a welcoming, cosy, family business. For many years the community have longed for this sanctuary and to take it away will be a loss to Tring and surrounding villages.	2019-08-22
574. Martina Vince	Dunstable	This cafe has been a life saver for me as a new mum. It's the perfect place to take your baby or toddler whilst catching up with fellow mums. As a new mum you can feel incredibly isolated and this place welcomes you with open arms.You leave feeling much happier, getting out of the house knowing your baby or toddler has had fun and that you've had some adult conversation. It would be a travesty for this important community venue to close.	2019-08-22
575. Sarah Neasham	Dunstable	We go here all the time with my little ones, it's a great place	2019-08-22
576. Claire Alford	Aylesbury	I have used this cafe many times. It provides a safe fun space for kids as well as providing food and drink suitable for little ones. There are not enough facilities in the area like this and it would be damaging for local parents if this no longer existed	2019-08-22
577. Paul Page	Tring	I'm signing in support for a local business that provides a valuable alternative to the busy high street coffee shops. Parents need options to be able to take their children along with them and let kids be kids instead of mini-grown ups. If the parking is believed to be a problem, then the council should provide greater provision for parking in the area.	2019-08-22
578. Katie Short	Hemel Hempstead	I love this cafe. It's great for parents with little children. A place to meet up, let kids play and relax with a coffee	2019-08-22
579. Sian Jones	Tring	I'm a mum of three living in tring; this is a much needed community facility.	2019-08-22
580. Louise Ward	Bedfordshire	It is a perfect safe and clean cafe for children and adults alike. They've worked so hard to get where they are today. There is nothing else in Tring on par with this for children's play and parties.	2019-08-22

#	Name	City	Comment	Date
581.	Nicholas Robinson	Tring	The Doodle Caboodle Cafe & Play in Tring is a much needed service and asset to the local community.	2019-08-22
582.	Sarah Bajcar	Dunstable	I get to catch up with friends whilst I know my child can play safely and happily. It is the perfect space. Not too big and is exciting for children to play safely and happily.	2019-08-22
583.	Abigail Haward	Steeple Claydon	Its a family run business, creating jobs for local people and a cafe for families with children to go to	2019-08-22
584.	Amber Summers	Dunstable	This cafe is a lifeline for some mums who need a break, some company and somewhere to take there kids. These cafes are few and far between but they can really make a difference to someone's day.	2019-08-22
585.	Gemma Graham	Dunstable	There are so few facilities like this in the area and the ones that exist are a resptie for tired parents who need a safe place for their children to play so they can get a bit of moral support from others in the same situation. A few individuals parking I considerately should not close a business and take this away from the community. Why not issue tickets to those who park illegally and generate revenue for the council instead?!	2019-08-22
586.	Claire Gradley	Houghton Regis	This is a great place to meet and let the children play in a safe environment. The food is great and my daughter recently had her 2nd birthday party there and it was fantastic.	2019-08-22
587.	Derek Wilkinson	Cheddington	This is a much needed and appreciated facility, of great benefit to the whole community. Do not take this away!	2019-08-22
588.	Abigail Rayner	Aylesbury	I'm signing because this cafe has been a life saver for me since having my 1 year old daughter last year. It is a wonderful middle meeting ground for my other friends with little ones and it is so affordable and welcoming when you are on a budget. The parking isn't an issue if you are happy to park further away and walk in, which is what I usually do. Please keep this place going it would be so sad to see it go.	2019-08-22
589.	Paige Bulpitt	Luton	This is a AMAZING place for young children to experience soft play whilst parents can actually relax as the place isnt so big they will get lost!	2019-08-22
590.	Eloise Pochetty	Tring	I use and enjoy this cafe and have always found adequate parking	2019-08-22
591.	Lisa Pochetty	Norwich	Because my daughter and granddaughter use this cafe. It would be a shame if it closed.	2019-08-22
592.	Antonia Lloyd	Tring	I don't feel that this business should be closed as a result of parking. I feel the business park could offer more spaces and the council could make brook street residents only parking.	2019-08-22
593.	Rachel Powell	Berkhamsted	The cafe is invaluable to my business which is run out of Silk Mill.	2019-08-22
594.	Katy Bounds	Tring	This is an asset to the community; many people walk there rather than park.	2019-08-22

#	Name	City	Comment	Date
595.	Marie K	Berkhamsted	I'd like to see this café remain open, what a great child friendly venue for Tring.	2019-08-22
596.	Hannah Cacchioli	Tring	I'm signing because this is a wonderful cafe for parents of young children. There is nowhere else like it in Tring. It is a haven for a particularly challenging time in a parents life where the children aren't at school, who are too small for some of the big outside playgrounds, and a distraction from the 4 walls (and iPads) at home. If you take this away, there will be much much moaning about the number of kids in the Akeman and nowhere for little people to play and parents to have company and a support network. It's a small cafe so the number of cars is actually quite insignificant. There are other business and offices who use parking spaces (some all day and probably at a higher number than the cafe) without challenge so it seems unfair that this one individual SME is targeted. Do the right and intelligent thing and allow this service (yes it is a service to the people of Tring) to continue.	2019-08-22
597.	Liz Turner	Berkhamsted	This is a great space for children to go to, these softplay cafes are such a great idea as it helps childrens gross motor skills whilst giving parents a safe space to meet up and enjoy a coffee!	2019-08-22
598.	Tess Burton	TRING	We use the cafe frequently for my 3yr old boy and he loves it! The food is yummy and staff always friendly and helpful. The perfect place for mummies and kiddies to meet and it's so important we do!	2019-08-22
599.	Marie Thorpe	Aylesbury	I use doodle caboodle and I enjoy it very much with my small toddler. Perhaps the council should enforce new parking regulations instead.	2019-08-22
600.	Tanya Burnham	Reading	I want to support a great community and family run business.	2019-08-22
601.	Poppy Koutsou	Tring	This is the only place for little ones in tring	2019-08-22
602.	Susan muskin	tring	Areas for children and families and desperate needed	2019-08-22
603.	Rebecca Probert	Wigginton	Such a great and welcoming family friendly cafe for the community - the only cafe in Tring where parents can actually relax and have a coffee whilst the kids have facilities to play and have fun, very much needed and would be hugely missed.	2019-08-22
604.	Sarah Chamberlain	Leighton Buzzard	I think it's wrong that you're closing a cafe that allows children to play in and it's the only one	2019-08-22
605.	Jodie Salisbury	Berkhamsted	We love this cafe	2019-08-22
606.	Tabitha Cross	Eaton Bray	We love the cafe.	2019-08-22
607.	Stav Theodorakopoulou	London	I wish to express my opinion on the matter	2019-08-22
608.	Matthew Salisbury	London	Would be a great loss to the community if they were to close	2019-08-22

# Name	City	Comment	Date
609. Laura Semmens	Tring	We need this children's soft play cafe - there is nothing like it in the area and I love taking my grandchildren there. I'd be really unhappy if it closed.	2019-08-22
610. Sandra Bould	Tring	In my opinion small businesses should be supported. They provide variety for our town and encourage people to visit. The thoroughfare on Brook Street has always been busy and I would respectfully suggest that people will always park there. If traffic was 'encouraged' to slow down that may alleviate the problem. Please don't target a small business.	2019-08-22
611. Vanessa Szmagara	Aylesbury	We the undersigned, support the application to Dacorum Borough Council for Unit 21, The Silk Mill Business Park, Brook Street, Tring, Herts, HP23 5EF to continue to be used by The Doodle Caboodle Café & Play.	2019-08-22
612. Paula H	Tring	I'm signing because we should be supporting local businesses not shutting them down. And this is a friendly place to go	2019-08-22
613. Sara Twyman	Berkhamsted	Of a friend	2019-08-22
614. Kirsten Taylor	Leighton buzzard	I believe the should be a communal meeting area for parents with young children	2019-08-22
615. Nicola Bhamra	Aston Clinton	The cafe is a fantastic place for parents to take their kids and catch up with other parents, there arent many kid friendly places go to in tring that can offer this!	2019-08-23
616. Karen Price	Tring	I think this us a wonderful, much needed, community facility. After such a successful two years in business it would be such a shame to see it closed. It would mean job losses and have a huge impact on those people currently using it.	2019-08-23
617. Sophie West	Wendover	Love the stay and play parking has allways been an issue on that road even before doodle opened. I am a regular and allways just use the parking on site never has to park on the road.	2019-08-23
618. Emily Nicholson	Tring	This is a great spot for young kids	2019-08-23
619. Alastair Bratt	Hemel Hempstead	This is a great cafe.	2019-08-23
620. Helen Underwood	Ivinghoe	This is a lovely independent community amenity and should be supported not undermined. Town parking is adequate and close enough for this cafe and has been my choice when I have been there.	2019-08-24
621. Cheryl Royes	Wing	This is a great facility for families in Tring	2019-08-24
622. Kim Pratchett	Dunstable	I support the cause & think little local businesses should be supported more by councils & governing bodies	2019-08-24
623. Lauren Stewart	Berkhamsted	The business is important to Tring and surrounding areas	2019-08-24
624. Nic Marriott	Nottingham	Parents need places like this for their children - I wish I lived closer to visit, when I'm next in the area I will be popping in!	2019-08-25
625. Gini Lewis	Boxmoor	It will be a huge loss to the community if it closes	2019-08-25

# Name	City	Comment	Date
626. Emma Fisher	London	It's a great little cafe	2019-08-25
627. John West	Bishop Auckland	I am signing this because there are jobs at stake and these people need protection. Tring needs businesses like this.	2019-08-28
628. Chris Leake	Tring	The council should support local businesses and stop messing around with 20mph schemes and focus on making the road control better in that area	2019-08-29
629. Deirdre Bailey	Mansfield	I take my granddaughter there when I visit Tring. It's a great place for both children and adults to socialise and there is nothing quite like it in the area. It would be a great loss to the community if it closed.	2019-08-29
630. Joanna Cowpe	Tring	Doodle Caboodle Cafe plays an important part in making Tring the family-friendly place to live that it is.	2019-08-30
631. Victoria Canfora	Tring	Doodle Caboodle is the only soft play café in Tring! It's a great low-stress place for parents to socialise and especially great for toddlers on a rainy day.	2019-08-31
632. Maddy Neill	Tring	The cafe is a lovely place which provides a safe place for children to play as well as providing quality food and jobs for the community. It would be a shame to lose it.	2019-09-02
633. Hannah Evans	CHESHAM	This is a great cafe for mums and their toddlers to meet and play. A vote for wellbeing and learning.	2019-09-03
634. Paul Johnson	Chesham	I care.	2019-09-03
635. Cat Scott	Tring	Let's hope we can save this much needed space in Tring x	2019-09-04
636. Rebecca Noble	Chesham	It's a valuable resource please don't close it!	2019-09-04
637. Olivia Carroll	Luton	It would be unfair to close on these grounds	2019-09-04
638. Caroline Shevels	Aylesbury	This is a great place for mums with young kids to get out the house, there is nothing out there like this - it needs to stay!!!	2019-09-04
639. Angie Litvinoff	Tring	I believe that Sonia's cafe is very important as a small business in our local Community	2019-09-04
640. Amy Gostling	Hemel Hempstead	This is the kind of cafe we need and its a very unfair situation.	2019-09-04
641. Janis Milne	Chesham	Tring needs this type of thing to be kept open.	2019-09-04
642. Michelle Kerr	Chesham	It looks like a lovely place for little ones!	2019-09-04
643. Tim Manning	Trung	Doodle Caboodle is a fabulous venue for children and families. It would be a great loss to Tring to lose such a fantastic business.	2019-09-05
644. Aimee Osmond	Berkhamsted	Everyone should support local independent businesses that provide safe and enjoyable environments for parents and children!	2019-09-06

# Name	City	Comment	Date
645. Ruth Benton	Ivinghoe Aston	I am saddened by Tring Town Councils short sighted and quite frankly bizarre attitude towards this business. It's a thriving local family enterprise offering a valuable service to families of all socioeconomic groups. It's a rare thing that as children's social skills develop, a cafe like this crosses all boundaries, encourages personal growth with prejudice. Tring has recently become known as a 'white elephant' of failed small business ventures (look at the high Street) - since visiting Doodle-caboodle I have used two other businesses on Silk Mill that I previously had not known. Tring Town Council - wake up and literally smell the coffee - the benefits of this Cafe far out-way any negatives.	2019-09-08
646. S S	Berkhamsted	This small family business deserves to succeed. They have been harassed almost constantly by a neighbouring business that moved in only a short time ago and they are determined to have Doodle Caboodle closed down. The cafe offers a safe haven for local people especially young families. Something that is really lacking in the area. Tring Town Council should be supporting this and not closing it down. A change of use should be a formality as they have been operating for a couple of years without any problem until the adjoining business moved in. TAKE NOTE OF THE MAJORITY NOT A SMALL MINDED ONE MAN BAND ON A MISSION.	2019-09-09
647. Lisa Ingold	Wing	It's a great place and shouldn't be stopped from trading	2019-09-11
648. Carly Lawrence	Tring	Lovely cafe and extremely important to the local community, when you have young children there are few places you can eat, get a drink or a catch up while your children can play safely	2019-09-11
649. Kiri O'hara	Hemel Hempstead	It's a fantastic place to have in tring.	2019-09-11
650. Samantha Roullier	Bedfordshire	We love doodle caboodle! A wonderful cafe.	2019-09-11
651. Becky McGlone	Totternhoe	I love this cafe! Please don't shut it down! It's a hub of the community amoungst mums. I would be very sad to see it go, there is nowhere else like it	2019-09-11
652. Kelly Smyth	Hemel Hempstead	The Doodle Caboodle Cafe is a great place for children and parents and would be greatly missed if they had to close due to supposed parking issues!!!	2019-09-11
653. Graham Bennett	Leighton Buzzard	We use this cafe very often and would hate to see it close	2019-09-11
654. Emma Brooks	Tring	I support local business, I use this wonderful haven of a cafe and what a shame it would be for it to close for such a minor 'administrative' problem really	2019-09-11

# Name	City	Comment	Date
655. Ellen Delderfield	Tring	This cafe provides a much needed service in a Tring for families like myself with young children. There is nothing else like this in our town and without it we will have to travel to neighbouring towns to visit theirs. Like many of the cafes visitors, I live in Tring and always walk to the cafe when visiting.	2019-09-11
656. Julia Goddard	Ivinghoe Aston	Businesses like this do so much for the community and should be supported to carry on doing so.	2019-09-11
657. Lorraine Henson	Pitstone	Doodle Caboodle needs to stay open!	2019-09-11
658. Jenny Hopcroft	Aylesbury	This brilliant Cafe is a brilliant asset to Tring, my children have loved playing here and I've enjoyed the social side of meeting other mums here too.	2019-09-11
659. Elaine Wilkinson	Chesham	It's a fantastic little cafe, just what's needed, safe friendly environment for little ones and their carers, to enjoy.	2019-09-11
660. Miki Mitchell	Berkhamsted	This is a fabulous space for families, run by an independent business Woman who needs the support of the local community and council, and deserves our help to keep serving us.	2019-09-11
661. Sophie Ficek	Aldbury	They are a small business, doing a really good job!	2019-09-11
662. Sharon Berry	Aylesbury	This soft play and cafe is valuable for local residents and families further a field. It's a great venue with an amazing friendly team that really care about the children and parents that attend.	2019-09-11
663. Zoe Warren	Pitstone	The cafe provides a safe and healthy, community environment for families. We need to protect our local resources which prevent isolation for parenfs and promote child development through play.	2019-09-11
664. Maria Cayford	Hertfordshire	This place is a little gem of a place. Where parents/carers can sit and have an adult conversation over a hot cuppa whilst our little ones have fun.	2019-09-11
665. Merle Jones	Hemel Hempstead	I think the cafe should stay open	2019-09-11
666. Daniel Ash-Noble	Berkhamsted	I believe the cafe is a valuable asset to the community.	2019-09-11
667. Callum White	Tring	I am signing because Doodle Caboodle is a great venue to have within the community that many of us rely upon to take our children to play in a safe and welcoming environment. Without this we would have to use the poorly maintained play areas that once damaged by vandals are never repaired and so become unusable. As a father of twins, Doodle Caboodle is a great meeting place for me to take and contain my active children in a safe environment. I have never used the car park and have never seen parking being a concern with lots of free spaces. The owners of the cafe have always clearly identified where parking is permitted and I have never noticed any cooking smells when outside. I wish you the very best of luck and hope that I can continue to use your cafe for a number of years to come.	2019-09-11

# Name	City	Comment	Date
668. Sarina Jesudason	Leighton Buzzard	I'm signing because this area needs independent run places for children and parents	2019-09-11
669. Eleanor Lillitou	Bedfordshire	This is a well needed venue for children and parents as there is not anything else like this around here. Sonya always has the best interests of everyone at heart. It would be a shame to see this place go because of 'parking'.	2019-09-11
670. Nancy Phillips	St Albans	I'm happy to park elsewhere safely and walk to the cafe. It's a fantastic space that offers soft play and yummy food.	2019-09-11
671. Theresa Ho	Milton keynes	This is a small local business that greatly benefits the community of not just Tring but also neighbouring towns and villages.	2019-09-11
672. Laura Hunt	Leighton Buzzard	People will complain about anything. This is a wonderful cafe for both child and parents. The area is lacking in good safe places, let children be children!	2019-09-11
673. Jessica Mitchell	Tring	I'm signing because this cafe is very much needed and appreciated within this community.	2019-09-11
674. Sandra Delderfield	Tring	This is a lovely little play setting which is beneficial to lots of families in Tring with young children. Sonya has built up a lovely business which would be sorely missed.	2019-09-11
675. Lucy Ashton	Buckinghamshire	I believe/know Sonya has worked hard to build her business to the success it is today! She offers the children a safe place to play, it enables the children to socialise and have fun which is important! This cafe allows parents to be able to relax with a coffee and watch their children play and be in a safe environment. Our surrounding villages and also Tring have been needing somewhere like this for our children to enjoy and actually be allowed to be children. where can you go these days where children are allowed to be children without being put in front of an iPad or tv or game station ! We need this cafe and play area for our children ! Sonya is a thoughtful, caring, approachable lady who knows what she's doing when it comes to running doodle caboodle cafe. We can not lose this. We need this!	2019-09-11
676. Sarah Jones	Tring	Great family venue, v friendly	2019-09-11
677. Jo Sansom	Hertfordshire	There is such a need for this service in Tring . We have used the facilities a number of times and found it v welcoming . Would be sad to see it go	2019-09-11
678. Gill Beard	Tring	This lovely little family run business brings smiles to children and coffee to parents! Why would you close it!!	2019-09-11
679. Helen Cade	Aylesbury	This place is lovely and we need to support the little family run business	2019-09-11

#	Name	City	Comment	Date
680.	Hayley Palmer-Davis	Aylesbury	I'm signing because this is a lovely place with a great offering and something different in the local area. they're providing a great setting for kids and a great all round offering and are always considerate to neighbours.	2019-09-11
681.	Hannah Brosnan	Letchworth Garden City	This is a lovely cafe and much needed for the community!	2019-09-11
682.	Jenny Lehmann	Dunstable	The owners of the cafe bring a much needed service and they are clearly passionate about what they do.	2019-09-11
683.	Catriona MacLeod	Tring	This cafe is an invaluable community resource for our community. A little place of fun, safety and sanity for young families. Please don't close it!	2019-09-11
684.	Rickilee Levenston	Tring	To keep doodle caboodle!!!!	2019-09-11
685.	Claire Rojewski	Hemel	This is an amazing place and should stay!!	2019-09-11
686.	Amy Ridgway	Tring	It is unfair to close a business on these grounds.	2019-09-11
687.	Simone Ayers	Tring	This is a great local facility for young families	2019-09-11
688.	Katherine Brown	Tring	This is the nicest, friendliest play cafe I've ever been to. My children and I love coming here, and it's top of their list whenever they get chance. Please let it stay part of the community.	2019-09-11
689.	Helen Barnett	Tring	Doodle Caboodle is a fantastic asset to our town and to Silk Mill Business Park. The business has quickly become a part of the community and should be kept as such. To blame DC for the parking issues in Brook Street and Silk Mill is ridiculous! They are just one of many businesses on the site and indeed one of the smaller ones so the parking issue is cumulative and not one businesses fault. TMA and Tring MOT easily add far more traffic to the site than DC. Simple road improvements, such as yellow lines opposite the entrance to Silk Mill and improvements to the entrance itself would greatly aid the flow of traffic. Th other point to consider is that the current traffic problems are far more caused by the closure of the high street during gas works than anything to do with Silk Mill businesses.	2019-09-11
690.	Laura McGillycuddy	Cheddington	Lovely cafe, excellent resource for young families.	2019-09-11
691.	Melanie Bradding	Tring	I am signing this because this is an amazing cafe and a great place for mums and toddlers to meet up and have some adult conversation. There is not anywhere else in Tring with similar activities for toddlers and parents to enjoy.	2019-09-12
692.	Louise new	Pitstone	I use and enjoy the cafe	2019-09-12
693.	Judy Stower	Watford	I love going here with daughter and grand daughter - a lovely family social amenity in the area.	2019-09-12

# Name	City	Comment	Date
694. Becca Brown	TRing	I use this facility regularly, it's much needed in Tring, and is ridiculous to say it's the cause of the issues of parking on brook street. There is not enough parking on Brook street for all the house owners to have 2 cars which is the norm now, plus there are many other businesses in the unit which have several customers e.g the gym, garage, wedding dress shop etc. You can tell by the Prams outside doodle that many visitors walk there from local surrounds.	2019-09-12
695. Joanne Arrighi	Tring	This cafe has a lot of value to the local community.	2019-09-12
696. Donna Garbett	Tring	I live local and this place is essential round tring for our children	2019-09-12
697. Nina Ashton	Chesham	I back this company 100% Tring and the surrounding towns need more places like this	2019-09-12
698. Stephanie Toop	AYLESBURY	Fantastic safe environment for anyone with youngsters to meet, eat, drink, relax and play....so few child friendly places around!	2019-09-12
699. Rebcca Payne	Hemel Hempstead	The cafe benefits the local parents and children	2019-09-12
700. Emily Sinclair	Tring	There is nothing else like this in tring and it's a perfect little spot for mothers in need!!!	2019-09-12
701. Emma Corley	Soulbury	The cafe is a great place for families.	2019-09-12
702. Rachel Hughes	Great Missenden	Doodle caboodle cafe is a great asset for the local community. I had never been to Tring but it bought me to the area and I have now been a couple of times to the town and I wouldn't have if it hadn't of been for the cafe.	2019-09-12
703. Jonathan Brooks	Aston Clinton	It is a great facility and well needed in the area. The council should support this enterprise and help with the parking issues not simply threaten to close the business.	2019-09-12
704. Elaine Ruane	Aylesbury	It's a lovely cafe providing a unique place for young families to go and play safely	2019-09-12
705. Vanessa Dias	Aylesbury	It is a lovely place for little ones to play much needed.	2019-09-12
706. Ricky Levenston	Tring	We regularly visit with our children and it would be a loss to the local community.	2019-09-12
707. Julie Palmer	Buckingham	The cafe is one of the safest, friendliest, reasonably priced premises to take my grandchildren. Whilst visiting I have used several of the business which others I wouldn't have known about.	2019-09-12
708. Sue Selfe	Tring	The reason that this might be closed down seem totally unjustified. With clothes shops, a gallery and a gym, the cafe is not the only one bringing in customers to park. The food smells should be able to be dealt with, if they even exist!	2019-09-12
709. Kirsty Lee	Berkhamsted	I am a regular user of the cafe. I have never parked anywhere dangerous. If there are no visitors spots on site I park in the town car park and walk down. Don't close a much needed place for many because of the stupidity of a few!! There must be a way to work together to solve the parking issues.	2019-09-12

# Name	City	Comment	Date
710. Alison Wilks	Tring	This is a wonderful cafe for a busy market town, which has many young families. There is more than enough parking within the local area, unfortunately and by no means the cafes fault, people are lazy and cannot be bothered to walk the short distant from a town centre car park. I don't feel that this family run business should suffer and have to close due to other people laziness. I fully support the cafe to stay open and continue bringing happiness to local families.	2019-09-12
711. Kim Smith	Herts	Tring needs doodle caboodle cafe. Tring is full of children!	2019-09-12
712. Sue Brooks	Chesham	This cafe is a life line for many local families and is a credit to Tring	2019-09-12
713. Becki Fay	Leighton buzzard	It's a brilliant cafe, would be a massive let down to take it away!	2019-09-12
714. Abigail Beasley	Tring	There are few places around that are aimed at families and within walking distance of the town centre. It is a great space and children (and parents) love it.	2019-09-12
715. Clare Anderson	Tring	It's a great place to go with my son	2019-09-12
716. Siobhan Flynn	Aylesbury	Me and my family have enjoyed many days at Doodle Caboodle, including friends birthday parties and coffee mornings	2019-09-12
717. Vicki Shepherd	Amersham	The cafe is now an established business and has a vital role in the community by providing a venue for parents and their children to relax and play.	2019-09-12
718. Kirstu Hawkins	Aston Clinton	I want them to stay open	2019-09-12
719. Catherine Burrell	Tring	There are very limited places to go for parents with young children in Tring and this is an invaluable resource. It would be very sad to see the only cafe suitable for children closed down.	2019-09-12
720. Keira Towndrow	Tring	I'm signing because. I'm a childminder and the children love going here it's local lovely place to meet up with other mums and childminder. and we like to support our local family run business we 💔 it. It would be very sad to see it close.	2019-09-12
721. Rossana Dawson	Wigginton	It's a great little business and much appreciated by the huge amount of parents in Tring.	2019-09-12
722. Darren Holmes	Tring	This is a great community space	2019-09-12
723. Molly Smith	Dunstable	I am signing to keep this lovely business running. We are from outside of Tring where the cafe is based but hired out and traveled here based on its facilities and were over the moon. Such a great business and very unique!	2019-09-12
724. Lucy Corr	Tring	The cafe shouldn't close. People can park elsewhere	2019-09-12
725. Karen Hewson	Hayling Island	The cafe is the perfect venue for the happiest and safest of young children's birthday parties and it would be sorely missed.	2019-09-12
726. Joanna Leigh	Tring	This place has been amazing for the youngsters. There is nothing else like it in tring.	2019-09-12

# Name	City	Comment	Date
727. Sam Clapham	Pitstone	Doodle caboodle is a great addition to facilities for children in Tring. There are plenty of other local parking options as well so shouldn't be a reason to close completely.	2019-09-12
728. Paul Brooks	Chesham	This is a brilliant facility without equal in Tring and the biggest losers from its closure will be children. The complaints raised by the Council apply to 90% of shops, cafes and restaurants in Tring. Be fair and grant Change of Use or close down all the others businesses that cause traffic congestion in Tring.	2019-09-12
729. Sarah Brooks	Aston Clinton	It is a really lovely place and I love going there with my daughter. We would be so sad to see it go as there is no other similar family place in Tring!	2019-09-12
730. Stephanie King	Dunstable	I love taking my little on to Doodle Caboodles cafe. I have used it as a carer when I nannied for two small children and I have continued to use it to meet friends with small children for a play date it's a lovely little spot and I've never had any issues with parking within the grounds there's always been a space when I've visited.	2019-09-12
731. Elizabeth Niedzwiecki	Aston Clinton	This much needed amenity for parents cannot he blamed for lack of parking in an industrial estate with many businesses who have customers parking there. There are never smells of food lingering as you approach the area and the staff and owners have worked tirelessly to create a fun and accessible place for parents to use, whilst still serving great quality, delicious food. There is no other amenity like this in the area and if it were to close it would be greatly missed.	2019-09-12
732. Beth Smith	Hemel Hempstead	It's a lovely place and the cafe are not responsible if people park unwisely.	2019-09-12
733. Andrea Gibson	Hitchin	I use the cafe as I have friends over that way. I like how small it is and u can keep eyes on your kids all the time.	2019-09-12
734. Beth Hurst	Bushey	Absolutely one of a kind, I have recommended this place to so many Mums over the years would be so sad to see it go!	2019-09-12
735. Laura Etson	Hemel Hempstead	I'm signing because this cafe saved my sanity during the early days with twins. The cafe is safe, friendly and exactly what I needed to get me out of the house. It would be a tremendous shame if this was to be closed as me & my girls have made some great memories there.	2019-09-12
736. J Holmes	Tring	I think the DC cafe should remain open. Tring needs it.	2019-09-12
737. Lucy Sullivan	Aylesbury	Because we Love the cafe	2019-09-12
738. hayley Clark	Princes Risborough	we should all support small local businesses	2019-09-12
739. Amy Perry	Aylesbury	Myself and my family have enjoyed Doodle Caboodle on so many occasions and would love to continue doing so.	2019-09-12

# Name	City	Comment	Date
740. Simon West	Wendover	This is an amazing place which has catered for birthdays and family gatherings and offers something different to other places around	2019-09-12
741. Gemma Aspinall	Cheshire	Children should have a safe, nurturing environment in which to play, and parents deserve the support network opportunities that places like this offer	2019-09-12
742. Nicole Hare	Brogborough	I work in Tring and there are very few places you can meet friends with children, let alone let the children have the freedom to play. This is a great facility and yes people do come from all over to use it for that reason.	2019-09-12
743. Elodie Mooney	Broughton	To keep open	2019-09-12
744. Hannah Cronin	Leavesden	It is a lovely cafe that I thoroughly enjoy visiting and would be sad to see it go	2019-09-12
745. Sally Williams	Pitstone	It's a much needed resource in Tring.	2019-09-12
746. Angela Whitehead	Hemel Hempstead	I regularly visit this lovely cafe withplay area. It is a safe friendly environment for adults with small children. Provides healthy nutritious foods and supports breast feeding Mums. Many play areas are too big, noisy and on the edge of towns. Doodle Caboodle is central and easily accessible and small enough to cater for a reasonable number of children without being overwhelming. I and my friends totally support this enterprise	2019-09-12
747. Abigail Saidi	Chesham	I value Doodle Caboodle and what it provides the community.	2019-09-12
748. Jodie Robinson	Pitstone	This cafe should stay open. They provide somewhere for adults to go and little ones to have fun in a safe environment. If me & my friend go, we either park near the co op & walk down or park in Forge car park & walk. Never do we park on the road outside. Don't take away this little gem of a cafe!!!	2019-09-12
749. Marianna Drane	Greater london	I love this cafe and use it regularly it's a god send! Staff are lovely! X	2019-09-12
750. Heather Hutchings	Houghton regis	There aren't many cafes for parent & toddlers and this place is a perfect place where mums & dads can go to actually sit down & enjoy a hot drink.	2019-09-12
751. Laura Bate	Tring	This place is great and an asset to Tring!	2019-09-12
752. Fonti Bentley	Berkhamsted	I think it's a much needed venue for parents with young children.	2019-09-12
753. Tracy Stone	Pitstone	This is needed in the community for families	2019-09-12
754. Amy Whichelow	AYLESBURY	The cafe is absolutely brilliant. It's a wonderful place for people to meet and the town needs it!!	2019-09-12
755. Andrew Vinken	Tring	A much valued facility in the local community.	2019-09-12
756. Emma Peters	Hyde Heath	You are a fabulous facility xx	2019-09-12
757. Nicky Muldoon	Pitstone	This is a lovely Play cafe which has done so much for the local community and should stay open.	2019-09-12
758. Stevie Copeland	Dagnall	the parking isn't that bad. Just a short towards town there is plenty of parking. This cafe is a regular that me and my friends with children use.	2019-09-12

#	Name	City	Comment	Date
759.	Hannah Cave	Tring	Doodle caboodle is a fantastic cafe and soft play, we have enjoyed many visits with friends and on solo plays! Location is great, would be a shame to see the cafe close.	2019-09-12
760.	Emma Mountague-Arrow	Tring	I want to support a local business that provides a much needed support, place of comfort, play and fun for young families.	2019-09-13
761.	Sally Clark	Tring	I don't agree that there is a parking issue near Doodle Caboodle. The cafe provides a much needed facility for children and their parents. A place for young parents to meet with their children is crucial for the health and mental wellbeing of adult carers.	2019-09-13
762.	Lena Wallin	Tring	We absolutely love doodle caboodle, it's a friendly place I can take my son too and it's gets me out of the house. There is nothing quite like it in the area.	2019-09-13
763.	Jennifer Woods-Blee	Luton	I love coming here with my children and have never had a problem parking.	2019-09-13
764.	Nerissa Sefton	Ivinghoe	This is an invaluable refuge for parents with young children.	2019-09-13
765.	Alice Routley	Tring	I use this facility for my young children and live close by.	2019-09-13
766.	Rosalynn Haynes	Leighton Buzzard	This cafe is a great local cafe for mums and dad to come together with their little ones. It's friendly and if you're having a bad/lonely day, it's great. I've never had a problem parking in the allocated spaces. It would be so wrong for this cafe to close	2019-09-14
767.	Laura Lee	Leighton Buzzard	This is such a fantastic place and a real asset it Tring and the surrounding area. Please don't let ridiculous bureaucracy prevent people from setting up businesses and enterprises which give so much more to communities than the big companies on every high street who can fight battles like so easily but don't contribute half as much to their surroundings.	2019-09-14
768.	Vicky Gough	Leighton Bzzard	I always park further down the road in car park so as not to restrict parking for other businesses. All the businesses in the Silk Mill estate generate cars, why should this one be singled out. This is a lovely business and I use it frequently, I also like to support local businesses.	2019-09-14
769.	James Cave	Tring	Doodle Caboodle is a brilliant local establishment and as a local resident the parking issue claims and their cause made by the council strike me as quite inaccurate.	2019-09-15
770.	Debbie Busby	Tring	This is a much needed facility, I wish this had been around when my kids where tiny.	2019-09-15